The Times.

NINTH YEAR. LOS ANGELES: WEDNESDAY, APRIL 2, 1890. PRICE: Single Copies 5 Cents. By the Week, 2 Cents.

"Times" Advertising Rates.

Line Schedule.

IN EFFECT FROM MARCH 1, 1890.

CLASSIFIED ADVERTISEMENTS, ("Wanted," "For Sale,") etc., 5 cents per Agate line for each insertion, payable at the counter, or $1.20 per line per month.

SQUARE ADVERTISING, DISPLAYED.

RUN OF THE PAPER, $3.75 per square per month, with extra charges for preferred positions, ranging from 10 to 25 per cent., and an equitable scale of discounts to regular and large advertisers. One square contains 6 lines, one inch 12 lines, one column 260 lines of Nonpareil, or 308 Agate lines. Further information on application at the office.

READING NOTICES, in double-leaded Nonpareil, on editorial page, per line, each insertion, 25 cents; on other pages, 20 cents; in single-leaded Nonpareil, 15 cents; by the month, $2.25 per line; in solid Nonpareil, 10 cents per line each insertion; by the month, $1.50 per line. Professional cards, per Agate line, 75 cents per month. Marriages and deaths, free. Funeral notices and obituaries, 15 cents per line.

MIRROR ADVERTISING RATES: Transients (under one month) 60 cents per square for each insertion. One month and over, one-fifth of full daily rates, with the regular percentages for position added, and subject to the regular scale of discounts. Professional cards, per line, per month, 25 cents. Reading notices, in leaded Nonpareil, each insertion, per line, 15 cents; solid, 10 cents.

Address (Telephone No. 29)

THE TIMES-MIRROR CO.,
TIMES BUILDING,
Los Angeles, Cal.

Amusements.

LOS ANGELES THEATER.
McLAIN & LEHMAN.... ....Lessees and Managers
FOUR NIGHTS, COMMENCING
Sunday Evening.............April 6th
The Sparkling and Vivacious Soubrette,
MISS KATIE
EMMETT
In her great play, THE WAIFS OF NEW YORK.
Magnificent special scenery for each act. The great Harlem railroad bridge scene, showing two trains crossing the Harlem railroad bridge in opposite directions; Old Trinity Church, Broadway, N. Y., by moonlight; the Tombs Police Court; Castle Garden at sunset; exterior of the Tombs and the grand fire scene at Five Points, the most realistic and startling fire scene ever shown on any stage.
Regular Prices, 25c, 50c, 75c, $1. No higher.
Reserved seats on sale Thursday morning at 10, at the box office.

GRAND OPERA HOUSE.
H. C. WYATT..............Lessee and Manager
FIVE NIGHTS.
A MUSICAL FESTIVAL!
Five Nights and Saturday Matinee,
Commencing Tuesday, April 8th.
RUDOLPH ARONSON'S
NEW YORK CASINO
OPERA CO
Under management of Mr. Nathaniel Roth.
Tuesday Evening and Saturday Matinee..............ERMINIE
Wednesday and Thursday..............NADJY
Friday and Saturday..............BLACK HUSSAR
Five Nights and Saturday Matinee.
Regular Prices. Sale of seats begins Thursday morning, April 3d, at 10 o'clock.

TURNVEREIN HALL.
Monday Evening..............April 7th
PINAFORE
BY FIFTY JUVENILES
Children of prominent citizens of Los Angeles.
Director..............PROF. A. WILHARTITZ
ADMISSION, $1.50, for Gentleman and Lady,
INCLUDING GRAND BALL!
Ladies' Tickets..............50 Cents

HAZARD'S PAVILION.
April 22d to April 26th,
SIXTH ANNUAL
FLOWER FESTIVAL
For Premium List see the Times for Mondays and Thursdays. On all other matters address MRS. J. D. BURCH, 319 S. Hill st., Los Angeles, Cal.

ILLINOIS HALL,
Broadway and Sixth Street.
Friday Evening.........April 4th
ILLINOIS ASSOCIATION SOCIAL.
Vocal and instrumental music and the local comedy called "The Masher Mashed." Repeated by general request. Also recitations by JESSIE COUTHOUI.
Admission, to cover expenses, 10 cents.
Illinois Hall to let.

VACATION TERM
—OF—
HENRY J. KRAMER'S
SCHOOL FOR DANCING.
Class for Ladies, Misses and Masters, Saturday from 3 to 5 p.m. Class will form Saturday, April 12th, at 3 o'clock. Private lessons given at the hall or residence.
Academy, 313 & 315½ SOUTH MAIN ST.
Hall to rent to private clubs at reasonable rates.

HAZARD'S PAVILION,
Fifth and Olive Streets.
ROLLER SKATING!
Beginning Saturday, March 22d.
For the Respectable Classes Only.
Admission Free to the Gallery. Skating, 25c.
J. L. WALTON, Manager.

THE NATATORIUM,
Or Swimming Baths,
NOW OPEN.
Water heated by steam. Several new porcelain-lined tubs added; also a large dressing-room for ladies, connecting with baths.
TUESDAY NIGHTS for Ladies and Gentlemen.
WM. J. McCALDIN, President and Manager.

Special Notices.

☞ GRAND MILLINERY OPENING, Thursday, Friday and Saturday, April 3d, 4th and 5th, at Miss J. A. Williams's, 21 N. Main st.; all the latest styles and novelties in fine imported millinery, hats, bonnets, flowers and trimmings; having secured a large portion of my new stock at a low price, my customers will secure finer goods for less cost this season than ever before; the ladies are cordially invited to call and examine our new spring styles of millinery, whether they purchase or not; a branch of my business has just been opened at Downey, Cal., and ladies resident of that vicinity are respectfully invited to call. MISS J. A. WILLIAMS, 21 N. Main st., Los Angeles. 5

☞ NEWSDEALERS AND SCHOOL directors: Scratch-pads for sale at this office. 7 inches by 9 inches, $4.00 per 100. 5½ inches by 8 inches, $3.15 per 100. 4 inches by 5½ inches, $1.75 per 100.

☞ H. H. BENEDICT, MECHANICS' Express, general express and baggage transfer, 203 S. SPRING STREET. Piano and furniture moving a specialty. Telephone 549.

☞ TO JOB PRINTERS: THE TIMES-MIRROR CO will furnish dodger paper, cut to size, for 5 cents per pound.

☞ FLOWER FESTIVAL EXCHANGE and Boarding Home. 25 E. FOURTH ST

Lost and Found.

LOST—A RED LEATHER PURSE, on cable car, Downey line, containing $10 in gold and about $9 in silver. Finder will please leave at TIMES OFFICE and get reward. 3

FOUND—SHOPPING BAG. OWNER can have same by calling at 119 E. TWENTY THIRD ST., city. 2

Musical.

PROF. HERSEE, PIANO MAKER; expert tuner. Orders: GARDNER'S MUSIC STORE, 310 S. Spring st., or CONRADI'S JEWELRY STORE, 121 N. Spring st. 7

Wants.

Wanted—Situations.

WANTED—A SITUATION BY A young man of 16, is a good penman and correspondent, understands book-keeping, willing to make himself useful at anything, best of references, recent graduate of business college, small salary. C 91, TIMES OFFICE. 2

WANTED—SITUATION BY INTELligent Japanese with good experience as first-class cook for family, and willing to do any other work. Good references. Call or address H. S., NO. 515 E. FIRST ST. 2

A TEACHER OF NINE YEARS' EXperience would like a position in a private family, to teach one or two deaf children to talk and read the lips; references given. KATE H. FISH, Scool for the Deaf, Frederick, Md. 5

WANTED—SITUATION, BY A competent girl to do general housework; references. Apply 707 SIXTH ST., from 9 to 5 o'clock. 2

WANTED—BY A SWEDISH GIRL, situation to do general housework. Call at 422 GRAND AVE., down-stairs, bet. Fourth and Fifth sts. 2

WANTED—LADY WANTS POSItion as book-keeper for June 1st; wholesale house preferred; seven years with present employer. Address C 84, TIMES OFFICE. 12

WANTED—SITUATION BY YOUNG lady as assistant book-keeper, with the object of practice. Address R. Z., TIMES OFFICE. 2

WANTED—SITUATION BY STEADY young man, driving delivery wagon, or heavy team, in the city. Address T 100, TIMES. 3

WANTED—2 BOSTON GIRLS WANT situations to do housework; good cooks. Apply at 129 S. SPRING ST., room 15. 2

A GOOD DRESSMAKER MAY BE HAD by calling at 608½ S. BROADWAY, near P.O.

Wanted—Help.

WANTED—PASTRY COOK; MAN for small dairy; 3 milkers, $30 a month; man and wife for dairy; blacksmith; 7 quarrymen, $2.50 a day; cook, $11 a week; washer for a laundry; 10 milkers; vegetable gardener; ranch hand, $20; 3 men waiters, $30 and room; second cook, $35 and room; man waiter, $8 a week; carriage painter; cook, small place; boy, $10 a month, board, etc.; camp cook, $30, etc.
LADIES' DEPARTMENT—7 girl waiters, $20 and room; waitress, $25 and room; hotel laundress, $30 and room; 5 nurse girls, $8, $10, $12 and $15 a month; 2 waiters for country hotel; cook for boarding-school; 3 girls for country, small families; 2 waiters for seashore; cook for 6 men, $20; 2 house girls, $20 a month; 5 house girls, $15 a month; second girl, $20 a month; family cook, $30, etc.; woman for house work, $25 a month. MARTIN & CO., 135 W. First st. Telephone 509.

WANTED—MANAGER, CITY; OFficeman; groceryman; salesman; man and buggy, steady work; ranchman; milker, $30, man, private place; gardener; painter; upholsterer; storeboy; woman cook, $35; dishwasher; copyist; lady for office; housework, 19 openings; waitress; forelady, $50 per month. E. NITTINGER, 319½ S. Spring st. 2

WANTED—EXPERIENCED FANCY goods salesladies; none need apply with less than 2 years' experience, or who have been out of the business over 2 months. WINEBURGH'S, 309 S. Spring. 2

WANTED—A GOOD GERMAN GIRL for light housework; small family. Apply at ABSTRACT OFFICE, corner Temple and New High sts., between 9 and 10 o'clock. 3

LADY AGENTS FOR NEW RUBBER undergarments, indispensable to ladies; proof free. Address LITTLE & CO., 216 Clark st., Chicago, Ill. 21

WANTED—GIRLS FOR GENERAL housework; second-work nurse girls. Call at EMPLOYMENT OFFICE, P. O. building, room 14. 3

WANTED—WET NURSE, IMMEDIately. Apply at NO. 220½ S. SPRING ST., room 16. 3

WANTED—A GIRL FOR GENERAL housework; must sleep at home. Apply at 542 S. SPRING ST. 3

WANTED—A WOMAN TO DO COOKing in a small family; no washing. Call on MRS. MYERS, 1612 [illegible] 3

WANTED—A COMPETENT DRUG[illegible]

[illegible]

WANTED—[illegible] TO DO [illegible] & KELSEY, [illegible] Spring st. 3

WANTED—GOOD GIRL, 4 IN FAMily, 3 rooms; wages $10; no washing. Call 1114 W. TENTH ST. for 3 days.

WANTED—HAND AND MACHINE operator at the CALIFORNIA STRAW WORKS, 264 S. Main st. 3

WANTED—DRESSMAKERS AT MISS KERNS'S establishment in the Schumacher block. 2

WANTED—ONE FIRST-CLASS MILliner at NEW YORK BAZAR, 148 N. Spring st. 3

WANTED—YOUNG GIRL TO TAKE care of baby and assist in light housework. 117 S. BROADWAY. 2

CHARLEY GEAN, EMPLOYMENT agent for competent Chinese help of all kinds. 127 N. LOS ANGELES ST., bet. First & Requena.

WANTED—NURSE GIRL, AT SAME time to do up-stairs work. Inquire at 443 S. HILL ST. 2

WANTED—GIRL FOR GENERAL housework. CORNER TWELFTH AND SENTOUS STS. 2

BOSTON FEMALE EMPLOYMENT AND GENERAL AGENCY OFFICE, 209 W. Fourth st.

WANTED—APPRENTICES AT THE MODEL DRESSMAKING PARLORS, 145 N. Spring st. 2

WANTED—TAILORESS AT ONCE. J. MORRIS, Temple st. near Spring. 3

WANTED—A DINING-ROOM GIRL. HOTEL LINCOLN. 2

WANTED—NURSE GIRL AT 224 W. FOURTH ST. 2

WANTED—CANVASSERS. P. F. COLLIER, basement Cal. Bank building. 3

HELP FREE, MALES AND FEMALES. 319½ S. Spring. E. NITTINGER. Tel. 113.

Wanted—Partners.

WANTED—AN INTEREST IN A light, pleasant, profitable business. NARAMORE, Wilson block.

Wanted—To Rent.

WANTED—RESPONSIBLE COUPLE would care for a furnished house and grounds for use of same. Address E, care of TIMES, Pasadena. 3

Wanted—Miscellaneous.

NEW SILK HATS MADE TO ORDER; old silk hats altered to latest style; stiff and soft felt hats cleaned and reblocked; lawn tennis and steamer caps made to order. R. MAGEE, Silk Hatter, 218 N. Spring st., Temple block.

WANTED—YOU HOUSEKEEPERS that like a very choice quality of uncolored tea, and have been paying 60 to 75 cents, we can suit you to a tea at 50 cents, and we present 2 pounds of loaf sugar with each pound free; we are bound to have you trade at the DISCOUNT T COMPANY'S STORE, 146 S. Main st.

WANTED—MEN THAT STAND UP and sleep to know that C. A. Goodwin, decorator and lightning paper-hanger, will furnish and hang wall-paper for 18 cents per roll; large variety to select from, just arrived from the East; fine stock of cheap gilts, fresh and new. Don't forget to ask for the LIGHTNING PAPER-HANGER, 111 S. Main st., opp. Grand Opera. 15

WANTED—HORSES TO PASTURE; best pasture in the county; man in constant attendance; horses called for and returned without extra charge. W. E. HUGHES, room 20, No. 107 N. Spring st.

DO GASOLINE STOVES EXPLODE? Never, when in good order. I make a specialty of cleaning and repairing; 10 years' experience. M. D. BLACKMAN, 403 S. Spring st., with Horseshoe Oil Co.

WANTED—SECOND-HAND FURNIture, carpets, sewing machines and all kinds of household goods; highest market price paid, at BARNES & ARNOLD'S, 218 S. Main st.

IF YOU WISH TO EXCHANGE horses, buggies, furniture, pianos, etc., for watches, jewelry, notions, cutlery, etc., call at 437 S. SPRING ST. 8

WANTED—CHEAP HORSE, SULKY cultivator and harness, together or separately. Apply at 106 S. BROADWAY, or L. C. EDWARDS, corner Washington and Magnolia. 2

WANTED—CATTLE AND HORSES to pasture; cattle, $1 per month; horses, $2; fine feed and artesian water. Address J. O. BLAKELEY, Clearwater, Cal. 15

WANTED—$1000 TO $5000, SECOND-hand furniture, stoves, carpets, etc.; new store and new men; will pay highest price. McKEY & MOONEY, 242 and 244 E. First st. 14

WANTED—FURNITURE AND stores, large or small lots; also store fixtures; spot cash and highest price paid at RED RICE'S, 426 S. Spring st., or 363 N. Main st.

LOS ANGELES GLOVE MANUFACtory, MRS. L. V. VOORHEES, prop.; all grades of stock; gloves made to order and neatly repaired. 213½ S. Spring st.

WANTED—A GOOD MILCH COW. J. PESTOR, 31 N. Altast. 3

WANTED—GUITARS, BANJOS AND mandolins to repair. N. PARSON, room 94 Wilson block, cor. First and Spring sts. 8

WANTED—200 LAYING HENS; state what breed, price per dozen and where can be seen. Address C 93, TIMES OFFICE. 3

WANTED—A SECOND-HAND BUGgy suitable for Shetland pony. Corner of Fourth and Grand ave. WILLIAM POND. 3

GLENDALE ENCINAL OFFICE REmoved to 124½ W. Second st. Job printing promptly done.

WANTED—GASOLINE AND K OIL consumers to remember the old reliable HORSESHOE OIL CO., 403 S. Spring st. Tel. 869.

WANTED—A REGISTERED JERSEY bull; must be young. Address C 96, TIMES. 3

WANTED—TO EXCHANGE, NEW harness; any kind for a horse. 163 S. LOS ANGELES ST. 2

WANTED—PRIVATE ROOM AND board by gentleman; musical family preferred. Address C 92, TIMES OFFICE. 3

WANTED—A GOOD PAYING MILK route. F. Q. LEWIS, P. O. Box 1617. 10

DRESSMAKING; SWIFT WORK AND good fit. 334 S. HILL ST., Fletcher block. 7

WANTED—PICTURES TO FRAME; cheapest place at BURNS'S, 152 S. Main.

Personal.

TO HOUSEKEEPERS—SUGAR, 16 lbs brown, or 13 lbs white, $1; 4 lbs Rice, Sago or Tapioca, 25c; 13 lbs white Beans, 25c; Starch, 4 pkts, 25c; Arbuckle Coffee, 28c; Germea, 20c; Pickles, 10c qt.; 10 lbs Cornmeal, 15c; good black or Japan Tea, 35c; can Gasoline, 90c; Coal Oil, 90c; sack Flour, 80c; 10 cans Salmon, $1; 3 cans Corn or Tomatoes, 25c; 11 cans Fruit, $1; 6 lbs Raisins or Prunes, 25c; Nectarines, 5c lb; Jams and Jellies, 10c glass; 40 bars Soap, $1; Bacon, 11c; Hams, 13c; Pork, 10c. ECONOMIC STORES, 509 & 511 S. Spring st. Tel. 975.

FRESNO FLOUR, $1.15; CITY flour, 80c; sugar, brown, 16 lbs., $1; white, 13 lbs., $1; 4 lbs. rice, 25c; 13 lbs. white beans, 25c; germea, 20c; self-rising buckwheat, 20c; pickles, 10c a qt.; good teas, 35c; eastern gasoline and coal oil, 90c; 3 cans tomatoes, 25c; hams, 13c; bacon, 12c; pork, 10c; lard, 10 lbs., 85c; 5 lbs., 45c; 2 cans table fruit, 25c; at RALPHS BROS., 601 S. Spring st., corner Sixth.

DANIEL WEBSTER'S UNITARIANism. In his famous speech in the Girard will case, this distinguished statesman held that the highest morality is inseparable from faith in the Divine authority of the New Testament. After writing his tract on the Gospel against Unitarianism, J. B. Jones was glad to be found in this company. Webster's works, vol. 6. Girard will case. 2

GIVEN AWAY—WE ARE THE ONLY exclusive tea and coffee-house on the coast; we sell good goods cheaper than any other house in the United States; we give 2 pounds of the best loaf sugar free, with every 1 pound of tea; we also give 2 pounds of best loaf sugar free with every dollar's worth of coffee. DISCOUNT T COMPANY, 146 S. Main st., bet. Second and Third sts.

PERSONAL BEAUTY—HOW ACquired; develop the form; increase or reduce flesh; stoop-shoulderd; hollow-chested; dyspeptic; all the latest appliances. Physical training the remedy. Something new, the Roman massage. Advice free. Particulars of MRS. CUTTING, 930 Aliso st., Boyle Heights. 6

PHYSICAL CULTURE, MASSAGE, Swedish movements, training in physical culture, by the system of the Central Institute of Stockholm, Sweden, by MISS E. LUNDGREN, No. 721 (new number, [illegible]) W. Sixth st. Thirteen years of practice. Consultation free, 10 to 12 a.m.

WHY PAY 75 CENTS FOR SPIDERleg tea, when you can get the same or better for 60c., with 2 pounds of best sugar given free with each pound at 146 S. Main st., between Second and Third. DISCOUNT T COMPANY.

MADAME FRENCH, ASTROLOGIST, [illegible]

[illegible]

NEW CITY RESTAURANT, JACOB BARLE, Prop., 215 S. Spring st.; just opened; strictly first-class; meals at all hours; broiled meats a specialty; finest ice cream; prices reasonable.

TWO LADIES OF PLEASING ADdress can find pleasant employment by calling at room 30 RAMONA HOTEL, cor. Spring and Third sts. 3

PERSONAL—MISS M. KARNS, WHO has been in San Francisco for the past two weeks, will reopen her dressmaking parlors in the Schumacher block on April 1st.

SUN BEAUTY COMPANY—CHINA and Japan fancy goods; ivory, bronze and Satsuma ware; toys, fine teas, etc. 502 S. FORT ST., Los Angeles.

CHANGE OF EXPRESS BUSINESS: Having disposed of my express business to Mr. H. H. Benedict, I request all my old patrons to favor my successor. J. W. CURTIS. 3

PERSONAL—THE HIGHEST PRICES paid for misfit and second-hand clothing. 335 Commercial st., near Alameda st. S. MEYER.

MASSAGE AND OIL BATHS—MISS A. G. LYFORD, No. 320 S. Broadway. Ladies only.

MRS. L. S. BOWERS, THE WASHOE Seeress and Astrologer, returned to the city; is located at PICO HOUSE for two weeks only. 11

MME. HUMPHREY, MODISTE, LATE of City of Paris Parlors, 117 W. Third st. 4

Business Opportunities.

FOR SALE—FOR $400, ONE OF THE best-paying saloons in the city; located on Spring st.; rent low and long lease; place clearing about $250 per month; sickness the only reason for selling. NOLAN & SMITH, 34 N. Spring st.

FOR SALE—AT INVOICE PRICE, AN old-established grocery store on Main st.; place doing a cash business of $1200 per month; rent only $25 stock will run about $1000. NOLAN & SMITH, 34 N. Spring st.

FOR SALE—FOR $200, A WELL-established and paying fruit and ice cream store near corner of Fourth and Spring sts.; sickness the only cause for selling. NOLAN & SMITH, 34 N. Spring st. 4

A REMARKABLE BUSINESS CHANCE—A clean, nice business requiring $7500 capital and yielding $4000 yearly return; expenses very light. Apply to J. C. OLIVER, 105 S. Broadway. 2

FOR SALE—AT LESS THAN COST, an old and well established stationery store on Spring st., clearing at present about $300 per month; stock will invoice about $2000. NOLAN & SMITH, 34 N. Spring st.

DRUG STORE FOR SALE—THE OLD Apothecaries' Hall, 303 N. Main st.; full stock and the best prescription trade in the city, at a bargain, if sold soon. Apply on the premises to H. C. GUIRADO.

FOR SALE—A VALUABLE PATENT right for the State of Oregon very cheap; a man who can go there can make the cost of it in six weeks. W. F. B., SANTA FE SPRINGS, CAL.

FOR SALE—THE DEL MONICA Hotel at Long Beach; completely furnished and most desirable location; situated opposite the park and depot. Inquire on premises or of PARCELS BROS., 213 W. First st., Los Angeles. 4-12

FOR SALE—AT A BARGAIN, THE old and well-established Washington Bakery; sickness only cause of selling. Inquire at Bakery, 307 ALISO ST.

FOR SALE—HALF INTEREST IN A saloon and lodging-house, corner New High and Walters; guarantee wages; nearly 5 years' lease; bargain. S. NICOLETTI.

A RARE CHANCE TO BUY THE best bar business in Los Angeles; this means a man of reputation and money. Address C 18, TIMES OFFICE. 6

RARE CHANCE TO BUY FRUIT AND grocery business; fine location. Box 865, STATION C.

FOR SALE—A NICE, LUCRATIVE business for either lady or gentleman. Inquire at ROOM 15, Downey block. 2

FOR SALE—A CASH BUSINESS worth looking after. Inquire 516 DOWNEY AVE., East Los Angeles. 5

Unclassified.

MRS. E. C. FREEMAN, PRORIETOR of Home Bakery, at 439 S. Spring st., carries a very choice stock of breads, pies, cakes, jellies; and also salt rising bread and Boston baked beans.

NOTICE TO LADIES—LADIES' HATS and Bonnets reshaped in any style desired at the LOS ANGELES STRAW WORKS, No. 24 W. Third st., between Spring and Main.

FOR SALE—7-HORSE POWER OTTO gas engine and pump combined; guaranteed in perfect order; will sell low, with or without pump BAKER IRON WORKS.

I WILL GUARANTEE TO LEND MORE money for less security than any one in the city. KEEFER, rooms 74 and 75, Bryson block.

WANTED—CARPENTERING, PAINTing, plastering or papering in exchange for rent of cottage or rooms close in. T. C. NARAMORE, Wilson block. 15

To Let.

To Let—Houses.

FURNISHED AND UNFURNISHED houses to rent; [illegible] houses wanted to rent in all parts of the city; furniture, pianos and baggage removed at the lowest possible cost; none but experienced men employed. SAM N. OSBORNE, 215 W. First st.

TO LET—A 15-ROOM DWELLING, partly furnished, near business center. Apply to POHLHAUS & SMITH, 126¼ N. Spring st. 8

TO LET—A HANDSOME 10-ROOM house on [illegible], 5 blocks from Spring st., nicely furnished, [illegible] piano; rent reasonable. MRS. L. [illegible] HARRISON, corner of Court st. and Bunker [illegible] 3

TO LET—[illegible] OF 10 ROOMS, STAble, barn, [illegible] etc., on Olive st., bet. Eighth and Ninth. [illegible] GROCERY STORE, cor. Eighth and [illegible]. Rent, $28 a month. 3

TO LET—[illegible] FURNISHED HOUSE, newly pape[red] [illegible]; six rooms, bath, etc.; nice yard, [illegible] Hill st., near Seventh. G. A. DOBINSON, [illegible] S. Broadway. 3

TO LET—A [illegible]-ROOM COTTAGE, WITH bath, hall, [illegible] etc. 225 W. FIFTEENTH ST., between [illegible] and Grand ave. Inquire next door. 2

TO LET—HOUSE OF 3 ROOMS, AT $8 per month, [illegible] included; hard finished. Inquire of CA[illegible] WEAVER, S.W. corner Eighth and San Julian [illegible] 5

TO LET—OPERA-HOUSE HALL; open week [illegible] for lectures, meetings, entertainments, etc. [illegible] room 2, OPERA-HOUSE, upstairs.

TO LET—COTTAGE OF 4 ROOMS, UNfurnished, [illegible] in. Inquire at 213 S. HILL

TO LET—2 HOUSES CLOSE IN, ONE of 3 and [illegible] 6 rooms; 6 and 8 Sand st. FRANK WAL[illegible], 129 S. Olive st. 5

TO LET—ELEGANTLY-FURNISHED cottage, 5 [illegible] and bath, and stable. C. H. WEDGWOOD, [illegible] W. Second st. 2

TO LET—HOUSE OF 7 ROOMS, BARN and corral, [illegible] blocks from Plaza; price, $15. Apply at 251 [illegible] PEDRO ST. 2

TO LET—[illegible] HOUSE OF 9 ROOMS, with all [illegible] improvements; rent low. 218 S. BUNKER HILL AVE. 2

TO LET—ELEGANT HOUSE OF 11 rooms and [illegible] close in, only $20 per month. I. S. SHERMAN [illegible]

TO LET—FURNISHED COTTAGE OF 5 rooms, [illegible] Blaine st., near Tenth st. PAULEY & C[illegible]KINS, 18 Court st. 4-8

TO LET—HOUSE OF 4 ROOMS, FURnished or unfurnished. On FLOWER ST., between First and Second. 6

TO LET—[illegible] ROOMS AND BATH, ON Eleventh st. [illegible] I. S. SHERMAN, 34 N. Spring st.

TO LET—PRETTY COTTAGE, 739 S. Main, [illegible]. Apply 1007 S. MAIN. 4

TO LET—HOUSE OF 4 ROOMS, NO. 518 WALL st., near Fifth. 3

TO LET—HOUSE, 458 S. MAIN ST., near Fifth. Inquire at 462 S. MAIN ST. 7

TO LET—HOUSES ALL OVER THE city. C. [illegible] SUMNER & CO., 7 S. Fort st.

To Let—Rooms.

TO LET—FURNISHED ROOMS, TO gentlemen at their own price; also rooms for housekeeping. PLAZA HOUSE, 511 N. Main st. 5

TO LET—FURNISHED AND UNFURnished rooms for housekeeping; nice place. 8 PROSPECT PLACE, opp. Sand-street school. 3

TO LET—3 FURNISHED ROOMS IN A cottage. Apply [illegible] 9 E. TWENTY-THIRD ST. 4

EXCELSIOR CARPET-CLEANING CO. Fourth and Broadway; best work for least money. Tel[illegible]

TO LET—CHEAP, TWO NICELY-FURnished rooms for housekeeping. NO. [illegible] E. FOURTH ST. 3

TO LET—[illegible] FURNISHED [illegible]

TO LET—[illegible] DOUBLE PAR[lors] [illegible] housekeeping, at 1511 GRAND AVE. 3

TO LET—NO. [illegible] ALISO ST., BOYLE Heights, furnished rooms, single or en suite, with bath.

TO LET—FURNISHED ROOMS FROM $6 to $15 per month, at 233 W. FIRST ST. 4-8

CALDERWOOD, 306 S. MAIN ST., COR. near Mayo; elegant furnished rooms, with baths, single and en suite.

TO LET—THE SOUTHWESTERN, 108 and 110 MAYO ST. Single rooms, $1 per week, 20 cents per night.

TO LET—FURNISHED ROOMS, FROM $6 to $12; also housekeeping rooms. 7 N. OLIVE ST. 2

TO LET—NICELY-FURNISHED rooms, single or en suite. 421 S. MAIN ST. 4

TO LET—UNFURNISHED ROOMS for housekeeping. 163 S. LOS ANGELES ST.

To Let—Miscellaneous.

TO LET—2 LARGE STOREROOMS IN Bixby block, 612 and 614 S. Spring st., between Sixth and Seventh; also 9 rooms on second floor of same building, arranged in suites for housekeeping; location central; rents low. J. C. OLIVER, 105 S. Broadway. 5

TO LET—46 ACRES OF GOOD CORN or bean land or the best of potato land, either for cash or crop rent; the land is about 10 miles from city. Apply to JAMES HAMMELL, 119 N. Spring st., Los Angeles, Cal. 4

TO LET—GOOD STORE BUILDING—20x60; with 5 good family rooms above; splendid location for grocery, bakery or any kind of business; rent for the whole building only $20 per month. NOLAN & SMITH, 34 N. Spring st.

TO LET—HAY LAND FOR ONE-third share of the crop or otherwise. Apply to D. FREEMAN, Centinela, or room 9 BURDICK BLOCK, Los Angeles. 6

TO LET—A DINING-ROOM IN GOOD running order to a good, responsible woman. Call at the NEW NATICK HOUSE. 3

TO LET—OFFICES; A FEW CHOICE offices and inside rooms at prices to suit the times. T. C. NARAMORE, room 1, Wilson block.

TO LET—FINE OFFICES AND ROOMS in the Wilson block; prices to suit tenants. Apply to W. A. WILSON, room 26.

TO LET—LIVERY OR FEED STAbles, Broadway, near Fifth st.; rent low. Apply to M. F. WOODWARD, 51, Bryson block.

TO LET—ELLIS COLLEGE BUILDing. Inquire of WITMER BROS. & CO., room 4, California Bank building. 21

TO LET—TWO FINE BRICK OVENS, at the HOLLENBECK HOTEL CAFE.

Rooms and Board.

HOTEL BRUNSWICK—THIS NEW and elegant private family hotel, situated on Hill st., corner of Sixth st., opposite the park, is now opened for business; it is the largest and most elegant and rivaling in architectural beauty anything in Los Angeles; also, the interior is elegantly decorated and handsomely furnished; terms reasonable. A. F. ROBBINS.

ST. ANGELO HOTEL, GRAND AVE., near Temple st.; new and elegantly furnished, and is, without exception, the finest family hotel in Southern California; high elevation, fine view, broad porches, plenty of sun; five minutes' walk from courthouse; cable car every five minutes; best caterer in the city; rooms and board reasonable.

HOTEL LINCOLN, CORNER OF HILL and Second sts.; strictly a first-class family hotel; appointments perfect; all modern improvements; elegantly situated and furnished. THOS. PASCOE, proprietor.

HOTEL RAMONA, COR. THIRD AND Spring streets, finest and most centrally located family hotel in the city; elegantly furnished rooms, single or en suite, by the day, week or month; prices reasonable. J. F. BURNS, Prop.

THE NEW NATICK—FURNISHED rooms from $5 to $15 per month; table board, $4 per week; baths, gas, parlor, office, daily papers, etc. Corner Los Angeles and Boyd sts. MRS. BAYLISS, Prop.

THE HEATHMAN, 635 S. HILL ST.; this elegant hotel is now opened under the management of the former proprietors of the Parker, so famed for its New England cooking; sunny rooms with board. 18

THE ARDMOUR, CORNER SIXTH ST. and Broadway (late Fort st.), a select family hotel; everything new and first-class; rooms with or without board; terms reasonable. MRS. S. KELLY, Manager.

220 S. HILL ST., NEAR THE CORner of Second; large house, pleasantly furnished rooms; best table board; prices low; everything first-class. 2

TO LET—A NICELY-FURNISHED room, with board; piano in the room. 320 S. HILL ST.

LAURENCE HOUSE—A COMFORTable hotel, with good table, on Ocean ave., Santa Monica; 2 blocks north of bridge.

For Additional Classified Advertisements See Second Page.

SORRY SHE ELOPED.

Sequel to the Green-McCrea Scandal.

Both Parties Tired of Their Bargain and Ready to Part.

Pickthall Reappears—The Story of His Career in the West.

An Illinois Sheriff's Posse Terrorize a Crowded Railway Car—An Austrian With a Grievance for Blaine.

By Telegraph to The Times.

NEW YORK, April 1.—[By the Associated Press.] A cablegram from London says: Douglas Green and Mrs. Snell-McCrea, who ran away to Europe, are at swordspoints, and an eruption is likely to take place at any moment. Report says the pair are stopping at the Savoy Hotel, and that remorse has overtaken the murdered banker's daughter, who laments her ruined life and besmirched character. Mrs. Snell, who was summoned from Chicago, is with her daughter.

The reports that Green is trying to come to some arrangement with his relatives by which he can return to this city are verified.

A friend of the family states that if Green should reach New York he will be cited to appear for examination into his mental condition.

PICKTHALL'S STORY.

Why He Disappeared—His Adventure with Thieves.

WOODSTOCK (Ont.), April 1.—Neville H. Pickthall, who mysteriously disappeared about the time Burchell and party arrived in this country and who was supposed to be connected with Burchell, arrived here today.

Pickthall makes the following statement: "I left Woodstock on Monday, February 10th. I went through to Buffalo that night. I remained in Buffalo until Wednesday afternoon, the 12th, when I took the train for New York. On one occasion there I thought I recognized Mr. Burchell. I did not see Burchell; indeed, I would not have known him as Burchell, and although I looked in the register, not finding the name of Somerset there, I had no idea he was really in the hotel. I stayed in New York from Wednesday until the following Monday, when I bought a transcontinental ticket to California, and took the train. At Deming, N. M., I missed my train. I was drinking then, and must have pulled out a large bill, which some one around must have seen, for before I knew what was going on I was perfectly stupid. I was drugged. It was there and then that I lost my money. I had just enough left to take me to Tucson, and there I went. When I left Woodstock it was with the intention of changing my mode of living. The impulse came suddenly upon me to seek a change—to make my home some place else. I decided to raise [illegible] on my [illegible] beginning life again. I came back to clear myself of suspicions that very naturally attached to me."

A CASE FOR BLAINE.

An American Citizen Expelled from Austria.

NEW YORK, April 1.—[By the Associated Press.] Stephen Zaro, a naturalized American citizen, who resided several years with an older brother, who keeps a restaurant in Santa Cruz, Cal., visited his old home, in Dalmatia, Austria, in 1888, when his father was dying. His father left an estate of $20,000, and his mother being old and feeble, asked Stephen to assume charge of the estate until it could be disposed of without sacrifice. He remained until recently, when, according to a story in the World, the Governor of Dalmatia gave him three days to leave the country. He had his citizen's papers and a passport. He claims that neither the American Consul at Trieste nor Minister Grant afforded him any satisfaction when he complained to them of his treatment. As soon as he reaches California he will seek legal advice, and without delay have the case officially called to the attention of Secretary Blaine.

"THROW UP YOUR HANDS."

Railway Passengers Terrified by a Sheriff's Posse.

DUBUQUE (Iowa), April 1.—[By the Associated Press.] While a passenger train on the St. Paul road was running east from Mt. Carroll, Ill., this morning, the door of a crowded coach was flung open and half a dozen men, with drawn revolvers, entered. The leader cried out, "Throw up your hands!" The passengers were panic-stricken, fearing train-robbers. The men proved to be the Sheriff of Mt. Carroll and a posse, who had located a couple of notorious safe-blowers in the car. The men were seized, handcuffed and taken back to Mt. Carroll.

An Archbishop's Funeral.

MILWAUKEE, April 1.—The funeral services over the remains of Archbishop Heiss were held at St. John's Cathedral today with an impressiveness of ceremonial rarely witnessed in this country. The exercises were participated in by Cardinal Gibbons, Archbishops Elder, Feehan and Ireland, a dozen bishops and 150 priests. Mass was intoned by the Cardinal. Sermons were preached by Bishop Hennessy of Dubuque in English, Bishop Katzer of Green Bay in German. The remains lie in state until tomorrow afternoon, when they will be laid to rest forever.

Deaths of a Day.

ALBANY (N. Y.), April 1.—Congressman David Wilber of the Twenty-four District died at Oneonta this morning.

NEW YORK, April 1.—Hugh Collender of the Brunswick-Collender Billiard Table Manufacturing Company died this morning.

LANCASTER (Pa.), April 1.—Rev. C. Reimensnyder, connected with the American Sunday-school Union, and brother-in-law of Judge Thurman, died this morning, aged 71.

Labor Trouble Compromised.

NEW YORK, April 1.—The bricklayers and employers have compromised on the eight hour demand by the bricklayers working nine hours per day, but getting five cents per hour more, making their wages $4.05.

A Bank-wrecker Indicted.

NEW YORK, April 1.—The United States Grand Jury this morning returned an indictment against P. J. Claassen for embezzlement of funds of the Sixth National Bank and making false entries.

Treasurer Archer's Case.

ANNAPOLIS, April 1.—The special legislative committee to investigate the accounts of Treasurer Archer has drawn up a paper informing Gov. Jackson that there is sufficient proof that the Treasurer is a defaulter. They leave the case to the Governor for action against Archer for malfeasance.

Treasurer Archer's son came to the Governor's office today and handed in his father's resignation. It was accompanied by a statement from Archer that he was personally responsible for any shortage, and that no blame attached to any of his subordinates. The Governor was not in his office today. It is not known what action he will take.

Another Railway Deal.

NEW YORK, April 1.—The official announcement is made that the East Tennessee, Virginia and Georgia Railroad had contracted for the purchase of the Erlanger system, comprising about twelve hundred miles of road, at a cost of $5,500,000. The main object of the East Tennessee Company in the purchase is to make their line the leading north and south line, starting from Cincinnati and reaching Jacksonville, Fla., Mobile and the Gulf, Shreveport, New Orleans and Memphis.

Two Embezzling Brothers.

MEMPHIS (Tenn.), April 1.—The Grand Jury this afternoon brought in 24 indictments against Ben Pullen, Jr., ex-City Register, for the embezzlement of $5763. He has disappeared. Pullen is a brother of ex-Secretary Pullen, now on trial for embezzlement and the larceny of a large slice of the city's funds.

Fatal Affray at a Dance.

CHARLESTON (W. Va.), April 1.—A general row occurred among a lot of negro miners at Caperton while at a dance early this morning. Howard Earnest, William G. Lee and William de Rico were killed and others were injured. Several arrests were made.

CYCLONE VICTIMS.

SYSTEMATIC RELIEF WORK AT LOUISVILLE.

Great Distress at Jeffersonville—Additional Details of the Storm's Work in Kentucky and Tennessee.

By Telegraph to The Times.

LOUISVILLE, April 1.—[By the Associated Press.] The sun came out bright this morning and has been shining all day. The ruins dried off rapidly, and the work of repairing the damage by the tornado has gone forward energetically. Walls are going up and roofs are reappearing on every hand. The work of relief is now proceeding systematically. The clearing of the streets entirely of wreckage was begun today. A temporary mechanism has been constructed by which it is hoped a water reservoir can be supplied. The health officers fear a great increase of disease as the result of lack of water to flush out the sewer connections in case there should be a water famine.

Out of about eighty houses destroyed by the tornado in Jeffersonville, the owners of four-fifths are poor people, whose little homes were their only possessions. All the homeless ones have been given shelter, but the situation over there is much underestimated, and help there is needed.

In the block between Market, Front and Mulberry and Fort streets, nearly every home was ruined, and most of [illegible] lost all except the clothing they [illegible] [illegible] there are no more bodies there.

MORE CYCLONE HAVOC.

GLASGOW (Ky.), April 1.—Seventeen lives are said to have been lost in Allen county. Dwellings, barns, timber and fences were destroyed. The money loss is heavy.

LITCHFIELD (Ky.), April 1.—News of damage in the northwestern part of this county and southern part of Breckenridge county has just reached here. Many houses were blown down. Four persons are reported killed and a number injured. Near Hartford, Ky., two persons were killed by a falling house.

ST. LOUIS, April 1.—Information from all parts of the tornado swept region of southern Illinois and Kentucky are to the effect that 15 families in Bay Bottoms, near Golconda, Ill., are rendered homeless. Most of them were injured.

The storm literally swept the growing wheat from the ground. Dwellings were wrecked, and all barns and other outhouses destroyed. Several hundred head of cattle were killed. In Livingston county, Ky., across the Ohio River from Golconda, many houses were wrecked, one person was killed and many were injured.

HENDERSON (Ky.), April 1.—It is estimated that over forty persons were killed or fatally injured in this vicinity, and twice as many injured.

ANOTHER WRECKED TOWN.

CHATTANOOGA, April 1.—A dispatch from Garrettville, Tenn., gives the following news of the ravages of the cyclone. The loss aggregates $250,000. Milton College and all the churches and 200 houses are in ruins, and the people are homeless, destitute and suffering.

Subscriptions were started today for the sufferers at Garrettville, and nearly fifteen hundred dollars was secured.

The Garfield Memorial.

CLEVELAND, April 1.—Ex-President Hayes and Amos Townsend, president and secretary of the Garfield Memorial Association, have issued an address stating that the memorial structure in this city will be dedicated May 30th next, and inviting all organized bodies in the United States, military, Masonic and civic, and ex-soldiers and citizens generally, to participate in the ceremonies. Arrangements are being effected with railroad companies for reduced rates of fare.

Some Los Angeles Appointments.

SAN FRANCISCO, April 1.—William H. Sears, Collector of Internal Revenue, has announced a number of appointments, including E. Maxwell, deputy collector at Los Angeles vice E. D. Gibson. H. T. Payne of Los Angeles has been appointed storekeeper vice Frank T. Hannon and W. H. Van Doren of Los Angeles vice A. T. Kimball. H. C. Register of Los Angeles has been appointed gauger vice Isaac Cohen.

Gen. Middleton's Deal in Furs.

OTTAWA (Ont.), April 1.—Before the Parliamentary committee today Sir Frederick Middleton admitted that he had ordered furs confiscated and that a share be put up in bales and forwarded for Mr. Reid, Indian Commissioner, and himself. The committee will probably ask the House to vote Bremner $4500 as compensation.

El Rio Rey Has Lung Fever.

NASHVILLE, April 1.—It is reported here that El Rio Rey is suffering from lung fever at the West Side Park track. Reliable turfmen state that El Rio Rey was blowing hard after his work on Saturday. Wrapped up in neckcloths, the colt was led to the stable and treated for throat troubles.

Domestic Trouble and Suicide.

NEW YORK, April 1.—Morris Marks, commission merchant and silk importer, committed suicide today. He married Lotta Beasley, a widow with one child, last fall, and had trouble with her.

War on the Bucket Shops.

CHICAGO, April 1.—The Board of Trade officials, in furtherance of their war on the bucket shops, today notified the telegraph companies that no operators will be allowed on the floor. The Western Union will take out its instruments.

THE WOMEN VOTED.

Female Suffrage Illustrated in Kansas.

The Fair Sex Adepts in the Mysteries of Machine Politics.

A Colored Woman Among the Successful Candidates.

Municipal Contests in Other States—Opponents of the Bennett Law Win in the Milwaukee Election.

By Telegraph to The Times.

TOPEKA (Kan.), April 1.—[By the Associated Press.] Elections were held in Kansas today in 60 cities of the first, second and third class for councilmen and members of school boards. In nearly all cities the battles were fought on purely local issues. The chief interest attaching to the elections was the exercise of the suffrage by women. At Manhattan, where two years ago they captured all the city officers, they had a ticket in the field today. The prospects are that it was elected over three other tickets. They had control of all the election machinery, having appointed women as judges and clerks of elections at all precincts.

At Leavenworth the women nominated a candidate for the Council and three for the School Board on the Republican ticket. Something over six hundred women were registered; but half of them went to the polls. The Democrats ran a straight male ticket, and it was elected with the exception of one Councilman. All the women were defeated.

At Emporia the women were worked up to the highest pitch of political excitement over the candidacy of Mrs. Jackson for reelection as a member of the School Board. The issue was on the proposition in opposition to Mrs. Jackson to reduce the salaries of school teachers. Mrs. Jackson's platform was, "Good salaries for good teachers." The returns tonight indicate her reelection.

At Topeka about seven hundred and fifty women were registered. Only a little over half of them voted. They had no candidates in the field, and were not directly interested in the election.

The women of Atchison had three candidates in the field on the Democratic ticket for election to the school board. The returns indicate that they were all unsuccessful, and the straight Republican ticket was victorious, including one lady candidate. The registration of women throughout the State in cities of the second and third classes was generally smaller than usual, owing to the lack of issues.

At Salina the female suffragists nominated a woman candidate for the school board. A colored woman was run by the anti-suffragists. The suffragists were defeated, and the colored woman was elected by an overwhelming majority.

IN OTHER STATES.

Milwaukee's Religious Controversy Settled at the Polls.

MILWAUKEE, April 1.—[By the Associated Press.] [illegible] tickets in the field are Republican, Democratic and Citizens. The Lutherans and Catholics forced the Bennett compulsory education law into the campaign. They demand its repeal, and will vote for no candidate who does not agree with them. This aroused the Americans and Protestant elements and they turned out en masse.

Indications early tonight were that George W. Peck (Dem), editor of Peck's Sun, has been elected over Mayor Brown, renominated by the Republicans. There was also a third party in the field headed by N. S. Murphy, labor-citizens' candidate. Many Democrats denounced the portion of their party on the educational law, but voted for the party candidate on the ground that the law was not an issue in a municipal campaign. The Lutheran and Catholic clergy were very active in supporting the Democratic candidates who were pledged to the repeal of the Bennett law.

Full returns will be late, but it is known tonight that the Democrats elected Peck Mayor and the entire ticket by 5000 majority.

CHICAGO'S MUNICIPAL CONTEST.

CHICAGO, April 1.—The Democrats made a clean sweep of all offices in the principal township elections today. The Republicans had previously had the North and South town offices. In the recently-annexed towns the Republicans maintained the lead. The Democrats also made decided gains among the aldermen. The new City Council will stand 34 Democrats, 31 Republicans, two Independent Democrats and one Independent Republican.

IN MISSOURI.

KANSAS CITY, April 1.—Elections were held in many cities and towns throughout Missouri today for members of city councils and school boards. Dispatches from various cities state that the Australian system worked to the satisfaction of the voters.

Grand Lodge A. O. U. W.

SAN FRANCISCO, April 1.—The thirtieth annual session of the Grand Lodge of the Ancient Order of United Workmen began here today. Grand Master Workman Young presided. Three hundred representatives of about two hundred lodges were in attendance. In his annual report the Grand Master stated that the present membership of the order was 18,769. The cash balance on hand is $2842. The estimated revenue for the current year is $19,475. The lodge continues in session three days.

The New Surveyor-General.

SAN FRANCISCO, April 1.—This morning William H. Pratt formally assumed charge of the office of the United States Surveyor-General, Maj. Hammond's time having expired. The new incumbent announced the appointment of J. D. Ackerman to succeed John C. Ruddick as chief deputy.

The Luce Disbarment Case.

SAN FRANCISCO, April 1.—In the matter of M. A. Luce, an attorney of the Los Angeles bar against whom proceedings for disbarment had been instituted and overruled by the lower court, the Supreme Court today denied the petition for a rehearing of the case.

A Strike at Rocklin.

SACRAMENTO, April 1.—Over two hundred men in the quarries at Rocklin went out on a strike this morning. The strike does not affect the stonecutters yet. The men demand that nine hours constitute a day's work, and demand the same wages as heretofore paid.

Died from a Stab.

SAN FRANCISCO, April 1.—Philip Martin, the saloon-keeper who was stabbed by Michael Chebullar, an Austrian, on Sunday night, died at the hospital today.

Indicted, but Missing.

TUCSON (Ariz.), April 1.—There are now six indictments against ex-Receiver Fred Smith. Bench warrants are out for his arrest, but his whereabouts are not discovered.

Hellman Takes Charge.

SAN FRANCISCO, April 1.—I. W. Hellman assumed charge of the Nevada Bank this morning.

Red Rice's.

426, 428, 430 and 432 S. Spring st.

LOS ANGELES, MARCH 30.—APRIL finds us with a grand stock of furniture, which has been bought so that we can sell it very low, and we will sell it cheap. Verily, it astonishes new visitors when first getting prices at Red Rice's. Firstly, they do not expect to find such goods. There is none better offered in the city. Secondly, the prices are so very reasonable, so much less than they have been accustomed to; and it often happens that the visitor buys a better article than was at first intended, because the price rules as low as a poorer article can be got elsewhere. We pride ourselves in selling good goods cheap. Our business having grown to such proportions that we get most everything wanted in housekeeping, and in large quantities. Any person wanting to sell anything, from a Kitchen Table to a Dogcart, comes to Red Rice's. This gives us the pick of the market, and offers you such a large stock to select from. RED RICE'S.

For Sale.

For Sale—Houses.

FOR SALE—AT A SACRIFICE, A beautiful 11-room house, with all modern improvements; gas, electric bell all through house; lot 50x160; on Olive st., near Tenth st.; price $4500; $2000 cash, balance year and a half; owner is compelled to sell at once. NOLAN & SMITH, 34 N. Spring st. 4

$1600—$400 CASH, BALANCE 1, 2 and 3 years, will buy 6-room, hard-finish, decorated cottage; lot 50x150; beautiful trees and lovely flowers; on fine street and splendid surroundings; half block of cable and close in; cost $4000; this ad. will not appear again; cut it out. G. W. CONNELL, room 1, Wilson block. 2

FOR SALE—BEAUTIFUL COTTAGE, ready for immediate occupancy; 6 large, handsomely-finished sunny rooms, charming hall, bath, etc.; in choicest residence portion of city; house and grounds in perfect order; price low, terms easy. 636 TWENTY-FIRST ST.; just west of Figueroa. 6

$600—$90 CASH AND $7 PER month, will buy a lovely home of 4 rooms, large lot, all kinds of fruit from orange to almond, hedge all around yard, water piped in house, 2 hydrants in yard; ¼ block from cable; $500 cash takes it; must be sold. G. W. CONNELL, room 1, Wilson block.

FOR SALE—MONTHLY INSTALLments—New 6-room house on the best avenue in Boyle Heights, $3500; $500 cash, balance $40 monthly; will take good lot for portion. Also 4-room house near Central ave. and Washington st., fine lot, $1250, $250 cash, balance $25 monthly. POINDEXTER, 125 W. Second st.

FOR SALE — SEE THIS ELEGANT new house of 11 rooms, bath and all modern conveniences, between Hill st. and Grand ave., on Seventeenth st. No. 2232; only 200 feet from cable cars; half price if taken this week; make me an offer. I. S. SHERMAN, 34 N. Spring st.

FOR SALE—NEAT 5-ROOM COTTAGE, 25-foot lot; 10 minutes' walk from Main and First; 3 minutes from cable-car; 32 (old number) Banning st., near Electric Light Works; price $1500; $650 cash, balance 2 years. Apply opposite at 33 BANNING ST. 6

$1500—$75 CASH, $10 PER MONTH, will buy a nice home ¼ block from cable; beautiful lawn, flowers, etc.; nice location; lot 50x165. G. W. CONNELL, room 1, Wilson block.

FOR SALE—HANDSOME NEW COTtage, on clean side of graded street, close to Main; 7 rooms, bath, pantry, hennery, cement walks, lawn, etc.; $3800, on easy terms. OWNER, No. 12 E. Twenty-seventh st. 26

FOR SALE—CHEAP PROPERTY; $175 cash, house of 4 rooms, lot 40x130, large barn; close in; price, $725. OWNER, 28 N. Spring st., room 3. 3

FOR SALE—MY HOUSE AND LOT, 119 BUNKER HILL AVE.; "snap bargain." A. G. G. 4-7

For Sale—City Property.

ONE DOLLAR A WEEK; CHOICE lots, on car line, on installments of $1 a week and upward; no cash payment required if you build houses; lots on installments. Call at or address room 5, GRAND OPERA-HOUSE BLOCK. 7

FOR SALE—ON THE INSTALLMENT plan, 7 per cent. interest, lots in desirable portion of city, close in, near street car line; cottages will be built to suit when desired. Address at once, G. M. LUDWICK, 213 W. First st. 4-18

FOR SALE—A GREAT BARGAIN, 75 feet, close to St. James Park, on W. Adams st.; just think, only $50 per foot; worth $100. MILLER & HERRIOTT, 34 N. Spring st.

FOR SALE—60x165 ON PEARL ST., BY Tenth, $2600; also bargains in all parts of the city. W. W. WIDNEY, real estate and insurance, 137 W. First st.

FOR SALE—NORTHEAST CORNER Grand ave. and York st., 100 feet frontage on Grand ave.; a bargain. See owner at ROOM 1, New Wilson block, cor. Spring and First sts.

$2000—LOT 52, LONGSTREET tract, on Madison ave. HUNTER & MEADOWS, 128 W. First st.

FOR SALE—150 FEET ON E. EIGHth st., a bargain if sold before Apr. 5. George A.

For Sale—Country Property.

WHO WANTS TO JOIN THIS SYNdicate and make a fortune? $200,000 for $75,000, consisting of the splendid townsite of South Cucamonga, San Bernardino county, comprising about 640 acres finest orange land, with 30 8-10 inches water; two miles of iron pipe laid; large, well-built hotel and furnished throughout; all for $75,000, on the following terms, viz: Cash, $25,000; balance in 1, 2, 3, 4 and 5 years, 8 per cent. interest. Syndicate of 64 shares of $1,500 each; 4 shares taken; Who wants the other 2 shares? $4133.34-100 cash required on each share; talk fast and act quickly; this is one chance in a million to make a fortune. The water that goes with the land cost over $30,000. Address or call upon W. H. BROOKS, JR., Ontario, Southern California. 7

FOR SALE—CHEAP LANDS—I OFFER good land in Ventura county, in tracts of from 40 to 2000 acres, at $5 to $40 per acre; will sell good farming and fruit land, level and cultivated, 40 acres or more, at $25 to $40. Terms to settlers: One-fifth cash, balance four annual payments, at 8 per cent. Also farming lands near Los Angeles, $40 to $150; easy terms. Settlers looking for good lands, call on or address R. W. POINDEXTER, 125 W. Second st., Los Angeles.

FOR SALE—237 ACRES EXCELLENT corn or alfalfa land; all inclosed and partitioned with fences; young orchard; artesian well; 2 houses, barns and hayhouse; must be sold to pay debts; one half mile south of Norwalk; will be sold together or in parcels; St. Rose land, tenant on the place, will show it, or inquire of EDWIN BAXTER, room 30½, Temple block; chance for rare bargain. W. G. COWAN, administrator, Rialto, Cal.

FOR SALE—LAND SUITABLE FOR olives, prunes, figs, apricots, apples, etc., in Ventura county; several hundred acres on Ventura River, near Ojai Valley, at a bargain; good terms; deeded land; also 640 acres at $5.25 per acre, near Rosamond, Kern county, with natural springs of good water on the land. C. E. BANCROFT, Box 822, Los Angeles.

FOOTHILL ORANGE LAND, WITHin 12 miles of Los Angeles city: $125 to $200 per acre, with an abundance of mountain water. This property is unexcelled by any in California for orange and lemon culture. Call on or address F. D. LANTERMAN, for particulars, 112 S. Spring street, Los Angeles.

ORANGE LANDS FOR SALE, CHEAP, to close an estate; 30 acres of the best orange land at Duarte; 8 acres in bearing oranges, trees, 4 acres in vines; a good house, barn, etc.; the finest water right in Los Angeles county. For particulars, apply to MORTIMER & HARRIS, 78 Temple block, attorneys for vendor. 4-21

FOR SALE—339 ACRES, THE FINEST improved stock, grain and alfalfa ranch in Southern California, including between $20,000 and $30,000 worth of hay, grain stock and implements; price $200 per acre, on easy terms. NOLAN & SMITH, 34 N. Spring st.

MORE CO-OPERATION; DO YOU wish to exchange, lease or sell your lots at Clearwater? Having full information of the land and knowing many of the owners, I can very likely help you. Address J. O. BLAKELEY, Clearwater, Cal. 15

ORANGE LAND, $60 PER ACRE; ADjacent orange groves demonstrate qualities of these lands for orange-growing. Further information by O'BRYAN, 112 S. Spring st. 26

FOR SALE—IMPROVED RANCH, 40 acres orange land, with water, $3000 cash; worth $6000. S. B. GORDON, room 28, Bryson-Bonebrake building.

17 ACRES IN ALFALFA, AT NORwalk, No. 1 land, for sale cheap; terms easy. Address F. B. CLARK, Hyde Park, Cal. 4-28

FOR SALE—4 ACRES IN SANTA Ana; price, 200 cash. SAM N. OSBORNE, 215 W. First st. 5

For Sale—Live Stock.

FOR SALE—CHEAP—

1 platform spring Truck, good as new, capacity 3 tons.
1 Mitchell spring Wagon, good as new, capacity 1 ton.
1 Petaluma Cart, used about 6 months.
1 black Colt, fast, gentle, sound and as pretty as a picture; price, $75.
Inquire at 337 S. LOS ANGELES ST. 8

THE STANDARD-BRED TROTTING stallion, Stamboul, Jr., No. 10,142, sired by Stamboul, 2:12¾, will stand for public service the season of 1890 at the Olive Stables, 628 S. Olive st.; terms, $50 the season. T. H. REYNOLDS, proprietor.

FOR SALE — SADDLE-HORSE; GENtle, suitable for lady; single footer; 6 years; cheap for immediate cash sale. To be seen at ALLEN & PEARSON'S LIVERY, 250 S. Spring st. 2

FOR SALE—HORSES AND FRESH cows; cows exchanged for horses; 50 nice stalls, 15 fine corrals to let constantly; freight paid on carloads of stock at BELL'S CORRAL, S. Los Angeles st., in rear of cathedral.

FOR SALE—A GENTLEMAN'S DRIVing horse; good roadster; weight between 1000 and 1100 pounds; age 6 to 7 years; dark brown. EMPIRE STABLES, 320 S. Main st. 3

FOR SALE—BROOD SOWS AND A-1 stock hogs, at ROSECRANS STOCK FARM, or address E. R. d'ARTOIS, r'm 15, Wilson blk.

FINE PASTURAGE CHEAP; STOCK called for. W. L. WEBB, 15 Wilson block.

Red Rice's.

426, 428, 430 and 432 S. Spring St.

WE HAVE THIS WEEK MARBLEtop ash Bedroom Sets for $18; good walnut Sets for $16, worth $25. Fine large ash Sets for $15 and $17, worth $25. Splendid antique-oak Sets for $16, worth $22. Good walnut marble-top Sets for $22; worth $30. Superb oak marble-top Sets for $35; almost new; cost $60. New solid-oak Sets for $22; worth $30. Walnut Sets, nearly new, that cost $45, for $25. Extra walnut Desk for $20; cost $40; good ones for $10. Cherry Chiffonier for $12; Wardrobes for $6.50; Refrigerators for $6.50; walnut Bookcase for $10; walnut Hallracks for $7 to $10; good Commodes for $2. Antique-oak Tables for $2; worth $3. Bentwood Lawn Settee for $5. This is headquarters for Gasoline Stoves; every kind you can think of, from $3 to $9; all thoroughly cleaned to burn good as new. Good Cook Stoves; all prices. For all Furniture, Carpets, Crockery, Glassware, Tinware and everything wanted, wise economy will suggest to get prices at RED RICE'S.

For Sale.

For Sale--Live Stock.

KIND FAMILY COWS, FROM $40 UP, also registered Jersey and Holstein bulls for service, at NILES'S STOCK FARM, E. Washington st., near San Pedro st. Office, 16 Court st.

FOR SALE—A PETALUMA INCUBAtor, 120-egg size. Call at LITTLE ROCK ST., cor. South ave., two blocks from Central ave., between Fourteenth and Sixteenth sts. 2

FOR SALE—CHEAP, AN ELEGANT family horse, 6 years old, and a beauty; perfectly safe; weight 1000 pounds. 527 S. SPRING ST.

FOR SALE—CHEAP, HORSES, CARriages, harness, registered Jersey bull, fresh milch cow, etc.; owner leaving town. 414 S. BROADWAY.

FOR SALE—20 CHOICE YOUNG cows, some fresh; also a very large young Durham bull, at Spence's dairy, adjoining Burbank on the west. Apply to ED SPENCE, Burbank. 17

FOR SALE—BROWN HORSE, HARness and open buggy; together or separate. SAM N. OSBORNE, 215 W. First st. 5

FOR SALE—MUST BE SOLD, TWO good cows. Apply on EAST SIDE HOPE ST., between Twelfth and Pico. 4

FOR SALE—A BURRO. INQUIRE AT room 4, CALIFORNIA BANK BUILDING.

For Sale--Miscellaneous.

FOR SALE—CHEAPER THAN ANY other, the finest bottled lager, best imported Milwaukee beer and fresh steam beer in kegs, good on tap for weeks. PHILADELPHIA BREWERY. Allso st.

FOR SALE—THE UNDERSIGNED has 1500 choicest Washington Navel orange trees, 1-year-old buds, for sale at nursery, South Pasadena. H. N. RUST & SON. 3

FOR SALE—$6 PER 1000; 500,000 blue gum trees, in boxes of 100. Corner Seventh and Spring sts. WIESENDANGER.

FOR SALE — MORTGAGES TO THE amount of $6600, at a reasonable discount. MILLER & HERRIOTT, 34 N. Spring st.

For Exchange.

FOR EXCHANGE—640 ACRES GOOD land, in the artesian belt, for city property. Also 30 acres near Redondo Beach, on dummy railroad; fine land. Also 80 acres choice alfalfa land, half in alfalfa; 9 houses, 2 barns, orchard; all fenced. Also good business lot for residence lots. MILLER & HERRIOTT, 34 N. Spring st.

FOR EXCHANGE—10 ACRES, 1 MILE from Tustin; fine house, 5 rooms, bath, closets, H. F. well, windmill, tankhouse of 2 rooms and tank, large 2-story barn, chicken-house, corrals, etc.; land set in softshell walnuts; soil A1; water stocked; to exchange for good Los Angeles property or mortgages. Call or address J. G. QUICK, Santa Ana, Cal.

FOR EXCHANGE—2 SECTIONS OF first-class land, in Kansas; also 80 acres of land adjoining Platville, 32 miles from Denver, among one of the best agricultural districts in Colorado, for Los Angeles property. Address O. C. WAID, 225 S. Hill st. 5

FOR EXCHANGE—FROM $1000 TO $15,000 worth of choice Los Angeles and Pasadena property, improved and unimproved, no incumbrance, for property in or near Chicago; will assume. G. A. CHAPEL & CO., 130 S. Broadway.

FOR EXCHANGE — FOR A GOOD lodging-house, a beautiful 6-room cottage and bath; large lot; located one block from Grand ave. cable road; price, $3000, clear of incumbrance. NOLAN & SMITH, 34 N. Spring st.

FOR EXCHANGE—FOR HOUSE AND lot in the city, a beautiful and highly improved 15-acre piece in the town of Whittier; price, $3000, clear of incumbrance. NOLAN & SMITH, 34 N. Spring st.

FOR EXCHANGE—EQUITY IN HOME on Flower st. ($32) for cheaper place in city, or [illegible] 5

Forty-two-[illegible]ANGE—FOR DRUG STORE Goods, all improved; cottage, barn, etc. H. N. OSBORNE, 215 W. First st. 5

FOR EXCHANGE — ORANGE AND walnut land, with an abundant water supply, to exchange for city or choice eastern property. MEAD & CRAPIN, 34 N. Spring st.

FOR EXCHANGE—LOT AND CASH, or will assume, for house and lot worth about $1200. H. F. ERNST, 305 W. First st. 2

FOR EXCHANGE—FOR ACRE PROPerty, improved, a $3000 stock of harness and furniture. NOLAN & SMITH, 34 N. Spring st.

FOR EXCHANGE—A STOCK OF SECond-hand goods for a small piece of unincumbered land. Call at 546 S. SPRING ST.

FOR EXCHANGE—LOT ON CENTER st., Azusa, for horse and buggy. Address C, TIMES OFFICE. 2

FOR EXCHANGE—CITY PROPERTY or farming land for live stock. POINDEXTER, 125 W. Second st.

Money to Loan.

$1,500,000
TO LOAN AT R. G. LUNT'S
LOAN AND INSURANCE AGENCY,
Redick block, corner of First and Fort streets.
Loans made on improved city property, country farms, dwellings.
Building loans made. Lowest rates.
AGENT FOR THE
GERMAN SAVINGS AND LOAN SOCIETY
Of San Francisco, Cal.

PACIFIC LOAN COMPANY LOANS money in any amounts on all kinds of personal property and collateral security; on pianos without removal, diamonds, jewelry, sealskins, horses, carriages, libraries, bicycles and building association stock, or any property of value; also on furniture, merchandise, etc., in warehouse; partial payments received; money without delay; private offices for consultation; all business confidential; will call if desired. W. E. DE GROOT, manager, rooms 14 and 15, 124½ S. Spring st.

TO LOAN—$1000 TO $100,000.
Bonds, Mortgages and Dividend-paying Stocks Bought,
At the Main-street Savings Bank and Trust Company,
J. B. LANKERSHIM, President,
326 S. Main st.

$500,000 TO LOAN UPON IMproved city and country property; lowest rates; loans made with dispatch. Address The Northern Counties Investment Trust (limited). FRED. J. SMITH, agent, Pomona, Cal.

CALIFORNIA MORTGAGE AND Loan Co. loan money on anything that has a value, buy notes, mortgages, do a general brokerage business; reasonable rates of interest. Rooms 4 and 5 FERRET BUILDING, cor. Third and Spring sts. 8

MONEY LOANED ON DIAMONDS, watches, jewelry, pianos, live stock, carriages, bicycles and all kinds of personal and collateral security. LEE BROS., 402 S. Spring st.

CALIFORNIA LOAN AND TRUST COMPANY, rooms 9, 10 and 11, Phillips block, deal in short-time commercial paper and buy approved notes and mortgages

MONEY TO LOAN ON PIANOS AND organs only, or the same bought for cash. J. B. O'CONNOR, 128 E. Second st.

MONEY TO LOAN ON REAL ESTATE security. DIEHL & CHAMBERS, 39, 40 and 41, Bryson-Bonebrake block.

SECURITY SAVINGS BANK LOANS Money without delay; no commission. No. 40 SOUTH MAIN ST.

$1,000,000 TO LOAN BY A. J. VIELE, 38 S. Spring st., room 4.

MONEY TO LOAN ON MORTGAGE. MORTIMER & HARRIS, Attorneys-at-Law, 78 Temple block.

MONEY TO LOAN ON CITY AND country property. G. S. ROBINSON, 218 W. First st. 1

R. W. POINDEXTER, 125 W. SECOND st., loans on good city or country property.

MONEY TO LOAN ON MORTGAGE. C. A. SUMNER & CO., 7 S. Fort st.

MONEY TO LOAN IN SUMS TO SUIT. F. C. ANDERSON, 28 N. Spring st.

E. S. FIELD, 34 N. SPRING ST. LOANS of $5000 and upward, at low rates.

$500 OR MORE TO LOAN. E. BAXTER, 30½ Temple block.

MONEY TO LOAN—L. SCHMIDT, 109 W. First st., room 13.

MONEY TO LOAN. W. H. GRIFFIN, 213 First st.

Insurance.

NORTHWESTERN MASONIC AID Association of Chicago; cheap and reliable life insurance; 400 certificates in force in Los Angeles. J. K. HOFFMANN, special soliciting agent for Southern California. 439 S. Hill st.

Unclassified.

TESTER OIL—GUARANTEED 50° higher fire test than the Standard Oil Company's, Pratt's Astral Pearl, Gold Medal or any cheap brand of oil. Price, $1.25 per can.

Excursions.

WINTER TRAVEL—FORTNIGHTLY Tourist Excursions, organized and conducted by the Southern Pacific Company, via the Sunset Route, New Orleans, Birmingham, Chattanooga and Cincinnati, to Boston, New York, Philadelphia and intermediates.
Through service of Pullman Tourist Sleepers.
Parties personally conducted by a Southern Pacific employee.
Sleepers have improved heaters for light cooking and making tea and coffee.
Adjustable lunch tables in every section.
Leave Los Angeles March 14th and 28th, April 11th, May 2d and 16th, 1890.
For further information apply to any agent of the Southern Pacific Company, or to the General Passenger Office, No. 200 N. Spring st., corner Second st., Los Angeles, Cal.
C. H. WHITE, Ticket Agent.
T. H. GOODMAN, G. P. and T. A.
J. M. CRAWLEY, Asst.-Gen. Pass. Agt.
RICHARD GRAY, Gen'l Traffic Manager.
A. N. TOWNE, General Manager.

ROCK ISLAND ROUTE EXCURSIONS via Denver and Rio Grande Railway, "the scenic line of the world," leaves Los Angeles every Tuesday via Salt Lake City and Denver. Pullman tourist sleeping cars fully and elegantly equipped. Solid vestibule trains between Denver, Kansas City, Council Bluffs and Chicago. Magnificent dining and free reclining-chair cars. For rates and sleeping reservations call on or address F. W. THOMPSON, agent, 138 S. Spring st.

BURLINGTON ROUTE EXCURSIONS to the East every Thursday, via Denver and Rio Grande Railway, through Salt Lake and Denver; grandest scenery in the world; tourist cars fully equipped; conductor and porter in charge; information cheerfully given by mail or at our office, 126 S. Spring st., Los Angeles. T. H. DUZAN, Agent.

SANTA FE ROUTE STILL AHEAD Of all competitors both in time and distance to all points East. Special tourist excursion East every Thursday. For full information apply to or address any agent, or CLARENCE A. WARNER, Excursion Manager, 29 N. Spring st.

GO EAST VIA PHILLIPS'S SELECT excursions; lowest rates and best accommodations. NO. 140 N. SPRING ST.

WALTERS'S SELECT EXCURSIONS personally conducted to all points east without change. 19 N. Spring st.

Mining.

GOOD MINING PROPERTIES bought and sold—Mining prospects and mines bonded, and capital furnished for development of those that can be shown to have merit. NOLAN & SMITH, 34 N. Spring st.

MINERS AND PROSPECTORS, READ this: We have a cash customer for good nickel mine. If you have anything that you think is nickel send us a sample of the ore by mail or Wells-Fargo at once, please, with full particulars. NOLAN & SMITH, 34 N. Spring st.

Strayed or Stolen.

STRAYED—FROM THE PREMISES, southwest corner of Washington and Toberman sts., 2 Berkshire pigs, 4 months old; a reward will be paid for their return, or information where they can be found. H. J. RUDISILL. 4

THE ANNUAL TRADE NUMBER.

This handsome illustrated publication, of 48 large pages, with lithographed cover and three maps, is declared by all who have seen it to be by far the finest thing of a similar character ever issued from a Los Angeles printing establishment.

PRICES OF THE ANNUAL TO AGENTS.

Single copies (in wrappers, if required)	.15
2 copies (in wrappers, if required)	.25
10 copies (in bulk)	$1.00
25 copies " "	2.50
50 copies " "	5.00
100 copies " "	10.00
1000 copies " "	80.00

Domestic postage, 2 cents, foreign postage, 5 cents; to be paid by the purchaser. *Orders by mail promptly attended to, and copies sent to any address that may be furnished.*

20 BOOKS ALMOST GIVEN AWAY.

We will send the entire list of Twenty Valuable Books enumerated and described below, to every subscriber to this paper for the ensuing year, who remits twenty cents in addition to the regular subscription price. These books, each one of which contains a complete first-class novel or other work by a well-known and popular author, are published in neat pamphlet form, printed from good readable type on good paper, and many of them handsomely illustrated. They comprise some of the finest works ever written by some of the greatest authors of the world, and are well worth a dollar each in cloth binding. Among the list will be found the following:

No. 241. Adventures of a Bachelor. By the author of "Adventures of a Widower," "Adventures of a Detective," etc. A great humorous book. Everybody wants to read it.
No. 242. How to Make and Save Money on the Farm. A valuable compilation of useful facts, hints and suggestions for farmers and gardeners.
No. 243. From the Earth to the Moon. A Novel. By JULES VERNE.
No. 244. The Little Old Man of the Battalion. A Novel. By EMILE ERCKMANN.
No. 245. The Unknown Woman. A Novel. By Mrs. ANN S. STEPHENS.
No. 246. The Linden Farm Bride. A Novel. By MARGARET BLOUNT.
No. 247. Simon Derrick's Daughter. A Novel. By M. T. CALDOR.
No. 248. The Baron's Will. A Novel. By STEVENSON COE.
No. 249. The Peril of Richard Pardon. A Novel. By E. L. FARLEON.
No. 250. Blackbird Hill. A Novel. By ESTELLE KENNETH.
No. 251. The Guardian's Plot. A Novel. By Dr. J. H. ROBINSON.
No. 252. The Gray Falcon. A Novel. By M. T. CALDOR.
No. 253. The Sorrow of a Secret. A Novel. By MARY CECIL HAY.
No. 254. Saul and the Prophet. A Novel. By WILKIE COLLINS.
No. 255. The Story of a Wedding Ring. A Novel. By the author of "Dora Thorne."
No. 256. Martyn Ware's Temptation. A Novel. By Mrs. HENRY WOOD.
No. 257. A Modern Cinderella. A Novel. By the author of "Dora Thorne."
No. 258. The Island Home. A Novel. By M. T. CALDOR.
No. 259. The Fatal Glove. A Novel. By CLARA AUGUSTA.

☞ Bear in mind that we will send the entire list of twenty valuable books as above by mail, post paid, to every subscriber to the WEEKLY MIRROR for the ensuing year who remits the regular subscription price, $2.00, and 20 cents extra, $2.20 in all; or we will give the twenty books free to anyone sending a club of two yearly subscribers. Address all letters TIMES-MIRROR CO., Los Angeles, Cal.

Vienna Bakery and Dining Parlors, Spring street, corner First, will be closed for extensive alterations and repairs on Wednesday, Thursday and Friday, April 2d to 4th. The restaurant will reopen Saturday, April 5th, at 6 a.m., with a new bill of fare. Especially grateful to the public for their generous support of the last two years. I trust to merit a continuance of the same. The Vienna will always maintain its high reputation as a first-class dining-room. The bakery department will not be closed but will remain open to our trade, both wholesale and retail. R. COHEN, Proprietor.

Dr. Chas. de Szigethy
Has returned to the city and resumed his practice. Office and residence (new number), 415 South Main street. Office hours, 1 to 4 p.m. and after 7 p.m. Telephone 1056.

Eastern Produce Company,
123 East First street, between Main and Los Angeles streets, sells best eastern hams at 11 and 13c; corn-fed pork, 10c; best bacon, 11c; kettle-rendered lard, 9c; ranch butter, 25c a roll. We sell only fresh and warranted goods.

Jet Black Ink on Draught.
Sold in any quantity, from 5 cents up. Bring your empty bottles and have them filled LANGSTADTER, 208 South Spring street, opposite Hollenbeck Hotel.

New Blacksmith Shop.
N. Glass, brother of the late Charley Glass, has opened a new blacksmith shop at 540 South Spring street. First-class work in all branches. Trial solicited.

AT HAZARD'S PAVILION, Wednesday night, April 2d, a fast race by skaters. A purse to the winner. Admission free to the gallery. 1 2

Office-seekers, Attention!
If you want an office in the best located business block in the city, at prices to suit the times, secure it at once of T. C. NAHAMORE, Wilson block.

Important to Ladies.
The ladies' department at the Hammam Baths, 239 South Main street, will be open Tuesday and Friday evenings until 10 o'clock.

Books and Stationery.
Note Paper, 25 cents ½ ream. Jet black Ink, 5 cents a bottle. LANGSTADTER, 208 South Spring street, opposite Hollenbeck Hotel.

CULVER'S CARBOLIC SALVE — magic healer—cuts, bruises, burns, etc. 25 cents.

SHERWIN-WILLIAMS house and floor Paints. P. H. MATHEWS, corner Second and Main.

Carload Wall-paper Just In,
To a roll, at BAUER'S, 237 South Spring st.

STOVES ON INSTALLMENTS, at F. E BROWNE'S, 136 South Main street.

NO. 173 ALISO STREET has been designated by the Council as the site for the hay market.

PEOPLE'S STORE.

WE ARE SHOWING FRESH NOVELTIES EVERY DAY.

It Is Worth Your While to Pay a Visit to Our Millinery Department and See Our Styles for Easter.

PEOPLE'S STORE.
WEDNESDAY, April 2, 1890.

Each day sees something new displayed in every one of our various departments. Novelties are fast arriving and are put on sale as quickly as received. We have had our regular spring opening. Started the season with a boom and will continue to rush things right along. Will be glad to have you drop in any day, look around, visit our different departments, and then let us know if anywhere you find greater or more attractions. We feel certain you can't do it. In millinery we are showing new things most every day. We get some novelty every train. Our workroom is filled full of half-finished patterns, and we will continue to show [illegible]s for Easter every day during this we[illegible] are told our display is by far the finest [illegible] city. Come around and look at it; we [illegible]ke you to be the judge. It is impo[illegible]lescribe the many shapes and styl[illegible]ming. They really must be seen. [illegible]ods and all sorts of wash materi[illegible]s, as well as the trimming for th[illegible] lots of new things today.

WINDOW DISPL[illegible]

Novelty dress Gingham, 8½c; [illegible]orth 15c.
Cambric Embroidery, 10c; w[illegible] 25c.
HOUSEHOLD DEPA[illegible]ENT.
Sash Tools, 5c; worth 10c.
Hand or vegetable Brushes, [illegible] worth 10c.
Varnish Brushes, 8c; worth [illegible]
Towel Racks, 10c; worth 25c.
Frying-pans, 10c; worth 25c.
Fancy stamped Cuspidores, [illegible] worth 25c.
Knife Trays, 15c; worth 25c.
Glass Celery Dishes, 19c; wor[illegible] 35c.
Counter Brushes, 19c; worth [illegible]
Glass Sauce Dishes, 40c a do[illegible]: worth 75c.
Steel Bit Trace, 49c; worth $1[illegible]
CLOTHING DEPART[illegible]NT.
"Coon" brand Collars, 10c; wo[illegible] 20c.
Clouded seamless Socks, 10c; [illegible]rth 25c.
Linen Cuffs, 4-ply, 15c; worth [illegible]c.
Men's unlaundried Shirts, 33c; [illegible] worth 60c.
Summer merino Underwear, [illegible]; worth 60c.
Men's tennis Shirts, 49c; wort[illegible]
Men's cheviot Suits, $6.98; wo[illegible] $12.50.
Boys' school outfit: Base-ba[illegible] worth 10c;
Pocket-knife, worth 15c; co[illegible]ed-bordered
Handkerchief, worth 12c; [illegible]dsor Scarf,
worth 10c; derby ribbed Stockin[illegible], worth 10c;
percale Waist, worth 25c; stra[illegible] Hat, worth
30c; cheviot Suit, worth $3.25; co[illegible]plete outfit,
$4.37.

We will sell this outfit complet[illegible] for $1.98. It is the biggest bargain you have [illegible]er seen.

HAT DEPARTMENT.
Children's chip Hats, 5c; worth [illegible]0c.
Boy's ranch Hats 15c; worth 3[illegible]
Men's straw Hats, 25c; worth 5[illegible]
Boys' dress Hats, 35c; worth 6[illegible]
Men's flexible straw Hats, 49c; [illegible]orth $1.
SHOE DEPARTMENT.
Infants' kid Shoes, 59c; worth $[illegible]
Children's grain-leather Shoes, [illegible]1.19; worth $1.50.
Youths' real calf Shoes, $1.25; [illegible]orth $2.25.
Misses' pebble goat Shoes, $1.49; [illegible] worth $2.50.
Boys' calf Shoes, $1.89; worth $[illegible]
Ladies' dongola kid Shoes, $1.50; worth $3.
Men's fine calf Shoes, $1.98; worth $3.
UNDERWEAR DEPARTMENT.
Ladies' balbriggan Vests, 30c; worth 40c.
Children's embroidered Bonnets, 25c; worth 50c.
Full-bone Corsets, 39c; worth 60c.
Children's white muslin Gowns, 49c; worth 75c.
Ladies' muslin Gowns, 59c; worth 85c.
Ladies' embroidery-trimmed Skirts, 59c; worth 85c.
DRAPERY DEPARTMENT.
Embroidered Swiss Nets, 35c; worth 50c.
Brass Drapery Chains, 10c a pair; worth 25c.
Dado Window Shades, 69c; worth $1.
Marseilles Bedspreads, 89c; worth $1.25.
GLOVE DEPARTMENT.
Ladies' silk Mitts, 25c; worth 35c.
Ladies' silk Gloves, 39c; worth 50c.
Ladies' kid Gauntlets, 75c; worth $1.25.
DRESS GOODS DEPARTMENT.
Imperial mixed Serge, 10c; worth 20c.
Saxony silk Stripe, 15c; worth 35c.
Scotch Plaids, 19c; worth 50c.
Black Sicilian, 19c; worth 35c.
Thirty-six-inch twilled de Leon, 25c; worth 50c.
Forty-inch black Henrietta, 49c; worth 75c.
Black surah Silk, 49c; worth 75c.
Black silk Rhadame, 75c; worth $1.25.
DOMESTIC DEPARTMENT.
Challie Delaines, 5c; worth 10c.
Canton Flannels, 5½c; worth 10c.
Shirting Percale, 6¼c; worth 12½c.
Satin finish Calicoes, 7½c; worth 15c.
Dress Ginghams, 6¼c; worth 15c.
Cream table Damask, 10c; worth 20c.
Linen damask Towels, 10c; worth 20c.
Yard-wide Sateen, 12½c; worth 25c.
Pillow Cases, 15c; worth 25c.
Full-width Bed Sheeting, 50c; worth 75c.
PARASOL AND JERSEY DEPARTMENT.
Children's Jerseys, 75c; worth $1.25.
Black silk Parasols, $1.49; worth $2.50.
Beaded Wraps, $2.95; worth $5.
NOTION DEPARTMENT.
Invisible Bang Nets, 4c; worth 10c.
Garter Elastic, 5c a piece; worth 15c.
English Pins, 5c a paper; worth 10c.
Ladies' hemstitched Handkerchiefs, 5c; worth 10c.
Whalebone Casing, 7½c; worth 20c.
Moire Ribbons, No. 9, 10c a yard; worth 25c.
Ladies' linen Cuffs, 8½c a pair; worth 15c.
Vandyke pointed Collars, 75c; worth $1.25.
DRUG DEPARTMENT.
Armant's triple Extracts, 5c; worth 10c.
Children's circle Combs, 8c; worth 15c.
Hoyt's Corn Cure, 10c; worth 25c.
Florida Water, 12½c; worth 25c.
Perry Davis's Painkiller, 19c; worth 25c.
Sweet Flower Oatmeal Soap, 25c a box; worth 75c.
Carter's Iron Pills, 39c; worth 50c.
Ayers's Cherry Pectoral, 85c; worth $1.
Maltine, plain, 75c; worth $1.
LACE AND HOSIERY DEPARTMENT.
White dotted Net, 10c; worth 25c.
Silk henrietta Veiling, 12½c; worth 25c.
Children's French ribbed Hose, 15c; worth 25c.
Ladies' balbriggan Hose, 25c; worth 50c.
Infants' Socks, 10c; worth 25c.
Lace Tidies, 5c a dozen; worth 25c.
Ladies' fast-black Hose, 25c; worth 50c.
Black silk Flouncing, 41 inches wide, $1.50; worth $2.50.
EMBROIDERY DEPARTMENT.
Cambric and Swiss Embroidery, one and one and one-half inches wide, 5c; worth 10c.
Cambric and Swiss Embroidery, three to four inches wide, 10c; worth 20c.
Cambric and Swiss Embroidery, six to eight inches wide, 15c; worth 25c.
Cambric and Swiss Embroidery, eight to ten inches wide, 25c; worth 50c.
STATIONERY DEPARTMENT.
United paper Tablets, 3c each; worth 10c.
Receipt Books, 5c; worth 10c.
Bone-handle Pocket-knives, 5c; worth 15c.
Cloth-bound School Slates, 10c; worth 25c.
Day Books, cloth-covered, 15c; worth 25c.
Four-blade Pearl-handle Knives, 25c; worth 50c.
Knife and fork Basket, 25c; worth 50c.
MILLINERY DEPARTMENT.
Narrow gauze Ribbons, 12½c a yard; worth 25c.
Children's fancy straw Sailors, 25c; worth 40c.
Wire toque and bonnet Frames, 45c; worth 60c.
Ladies' ecru shade Hats, 25c; worth 50c.
Black velvet Ribbon, 29c; worth 45c.
Long wreathes of Marguerites, 49c; worth 75c.
Poppies, pink, red and yellow, 59c; worth 85c.
BOOK DEPARTMENT.
A Study in Scarlet, by A. Canon Doyle; 39c.
Lord Dummeray, by Leander Richardson; 39c.
The Evil That Men Do, by Edgar Fawcett, 39c.
The Devil and I, 39c.
Thou Shalt Not, by Ross, 39c.
Dreams and Dream Stories, Kingsford, 39c.
Pascarel, and Under Five Flags, by Ouida, 39c.
The Mysteries of the Court of Louis Napoleon, by Zola, 19c. Come in and make your selections.

A. HAMBURGER & SONS.

THE WATCH GAME.

An Attempt to Work It on a Kansas Visitor.

Night before last the old, well-worn watch game was worked on a tenderfoot from Kansas, and had he not left his money at his hotel he would have been robbed. It seems that a young man arrived here from Kansas a few days ago, and put up at one of the hotels. He acted like a man of some means, and before he had been in the city many hours a bunco thief set eyes on him, and, in the smooth way those individuals have, he approached the tenderfoot, and in a few hours they were, to all appearances, the best of friends. The sharper proposed a stroll through Chinatown as soon as he learned that the young man had never visited the Chinese quarters in any city.

The eastern man was highly delighted with his experience among the heathen, and all went well until the bunco man met a friend of his whom he claimed he had not seen for some years. The stranger claimed to be in trouble, and called the bunco man to one side. After talking in whispers a few minutes the sharper came back to the tenderfoot and said:

"My friend here is in a peck of trouble. His baggage has just arrived from the East, and if he does not take it out tonight he will l

THE EIGHT-HOUR LAW.

QUESTION OF ITS CONSTITUTIONALITY CONSIDERED.

Synopsis of City Attorney McFarland's Argument in the Kubach Case on Appeal Before Judge Cheney—The Principles Involved in the Proposition as an Economic Question—The Facts and the Law.

When the contracts for building the new schoolhouses were drawn, a strong eight-hour clause was inserted, and the result has been that two of the contractors were caught violating the contract and eight-hour ordinance, and were prosecuted by the City Attorney, convictions being secured in the magistrate's court. One of them, C. J. Kubach, has taken an appeal to the Superior Court, claiming, among other things, that the law is unconstitutional. As the question is a new one, which has not yet been decided by the courts, a portion of the argument made by the City Attorney before Judge Cheney regarding the validity of the act is given, as follows:

CITY ATTORNEY M'FARLAND'S ARGUMENT.

If the eight-hour law contrary to either the express provisions or the spirit of the Constitution? To discuss this question as fully as we would wish, and with that thoroughness commensurate with the importance of a great economic question, would perhaps tax the time and attention of the Court more than the case at the bar would seem to merit. We shall attempt, therefore, to limit the scope to as narrow a channel as possible, preferring to state the mere principles involved rather than to enter into the breadth and depth of the proposition. In the first place, the general idea which seems to prevail in regard to the eight-hour law is the erroneous idea that by its enforcement the laborer is seeking to secure for eight hours' labor the same remuneration which he has heretofore received for the labor of a greater number of hours. Ordinance No. 7 was so framed as to expressly and emphatically remove that impression. This ordinance neither directly nor indirectly seeks to control or influence the rate of compensation, but merely to control and limit the number of hours in which labor shall be performed upon public work. Whatever the lawmakers may have intended, the two most apparent objects of the ordinance, in thus lessening the hours of labor, are to increase the number of hours for recreation and rest, and to furnish a greater number of laborers with the means of livelihood. The first of these objects is a good one, whatever the conditions as to supply and demand may be; the second is desirable only when the conditions are such that the supply of laborers is greater than the supply of work. It is hardly necessary to argue that such is now the case in almost all parts of the world. Adopting our opponents' statement that the right to labor is the property of the laborer, does it not follow that a distribution of the opportunity to labor among a greater number is far better than to confine it to a lesser, even though the average amount to each be decreased. If labor or the right to labor be property, is it not better for each that all should have a portion of such property than that some should have none? Does not that which benefits the whole really benefit each, and is not the converse of this proposition also true. Can that which benefits and improves the condition of the working classes be said to interfere with and abridge those rights, privileges and immunities guaranteed by the Constitution. The general enforcement of the eight-hour law would directly benefit the laborer and, therefore, indirectly benefit capital, and all the commercial evils of idleness, coupled with poverty. Its general enforcement would improve the condition and character of the laborer by the increased leisure and social opportunities thereby afforded. Steady employment, coupled with leisure and less exhaustion, would create more wholesome and better appointed homes, a greater amount of general social intercourse and all the moral, intellectual and social improvements which necessarily result from such conditions.

Counsel for petitioner informs us that a strong, healthy man, upon the kind of work in the case at bar, can work longer than eight hours and should be permitted to do so if he so desires. As it is not in the nature of things that a contractor would hire some for a greater number of hours and others for a less, in accordance with their strength and ability, what will he do with that great army of laborers who, being neither strong nor healthy, yet have to labor for the support of themselves and their families?

Section 17 of article 20 of the Constitution of this State is as follows: "Eight hours shall constitute a legal day's work on all public work."

Section 3245 of the Political Code is as follows: "Eight hours' labor constitute a legal day's work in all cases where the same is performed under the authority of any law of this State, or under the direction, control, or by the authority of any officer of this State acting in his official capacity, or under the direction, control, or by the authority of any municipal corporation within this State, or of any officer thereof, acting as such; and a stipulation to that effect must be made a part of all contracts to which the State or any municipal corporation therein is a party."

Ordinance No. 7 goes but one step further, in that it provides that the violation of this law by a contractor while having labor performed under a contract with the municipality, is punishable as a misdemeanor.

It is admitted by petitioner that the contract with the city, under which the labor in this instance was performed, contained the stipulation required by section 3245 of the Political Code and by section 1 of the ordinance, which stipulation, for Your Honor's information, we insert, as follows: "It is further understood and agreed that eight hours' labor shall constitute a day's work, and that said party of the first part will not contract for, receive or require more than eight hours' labor for a day's work of any person employed upon said work."

If petitioner made such a contract, can he now be heard to claim that his rights have been invaded when for a violation of his contract with the city it is sought to punish him therefor? What rights are invaded? Is he compelled to enter into contracts with the city of Los Angeles? Does ordinance No. 7 interfere with his obtaining as much labor as he may need or desire? Does it attempt to interfere with the price which he shall pay for the same? Does it do more than place a reasonable limit upon the number of hours he shall compel his laborers to work in one day?

Chief Justice Marshall, in Fletcher vs. Peck (6 Cranch, 87, 128) uses the following language: "The question whether a law be void for its repugnancy to the Constitution is at all times a question of such delicacy, which ought seldom, if ever, to be decided in the affirmative in a doubtful case. The Court, when impelled by duty to render such a judgment, would be unworthy of its station could it be unmindful of the solemn obligation which that station imposes; but it is not on slight implication and vague conjecture that the Legislature is to be pronounced to have transcended its powers, and its acts to be considered as void. The opposition between the Constitution and the law should be such that the Judge feels a clear and strong conviction of their incompatibility with each other."

Mr. Justice Washington, in the case of Ogden vs. Saunders (12 Wheat. 213), uses the following language: "It is but a decent respect due to the wisdom, the integrity and the patriotism of the legislative body by which any law is passed, to presume in favor of its validity until its violation of the Constitution is proved beyond all reasonable doubt."

On this point we respectfully refer Your Honor to Cooley's Constitutional Limitations, page 213, et seq. (5th Ed.).

"Those assailing statute on ground of invalidity must make out clear case of usurpation." (Baugher vs. Nelson, 59 Amer. Dec., 694.)

"Statute must be manifestly unconstitutional to warrant the Court in declaring it void." (35 Amer. Dec., 543, 594; 36 Amer. Dec., 44; 41 Amer. Dec., 636; 46 Amer. Dec., 447; 13 Amer. Dec., 248; 53 Amer. Dec., 575.)

It is true that we are unable to cite decisions in which the question in the case at bar has been passed upon, for the reason that the question is comparatively a new one, and in those States where the law has been adopted no cases testing its constitutionality have as yet reached the courts of last resort. But we will cite a few of the numerous cases in which similar abridgements and limitations of the rights and privileges guaranteed by the Constitution have been held valid, because reasonable and manifestly within the police powers and for the general good.

"Laws intended to regulate the enjoyment of natural rights of persons do not impair, but foster and promote those rights, and to provide such laws is the essential object and purpose of government." (Ex parte Smith, 38 Cal., 702.)

In this case an ordinance prohibiting the playing of musical instruments in drinking saloons after midnight in the city of San Francisco is held not in conflict with the provision of the Constitution "that all men have certain inalienable rights, among which are those of acquiring, possessing and protecting property, and pursuing and obtaining safety and happiness."

"The clause in the Constitution guaranteeing the right of 'acquiring property' does not deprive the legislature of the power of prescribing the mode of acquisition, or of regulating the conduct and relations of the members of society in respect to property rights." (Ex parte Andrews, 18 Cal., 679.)

In this case Andrews was convicted of keeping open a store for the transaction of business on Sunday in violation of an "Act for the observance of the Sabbath." Held not in conflict with the State or Federal constitutions, and this decision is cited in numerous cases, both in this State and other States. (See also 60 Cal., 177; 133 Mass., 42; 31 Minn., 200.)

Making it a misdemeanor to sell liquors within one mile of the University of California. Held constitutional in, (Ex parte McClain, 61 Cal., 437.)

Law prohibiting the working in laundries in the city of San Francisco between the hours of 10 p.m. and 6 a.m. Held constitutional. (Ex parte Moyler, 65 Cal., 33.)

Ordinance of the city of San Francisco prohibiting the erection and maintenance of laundries unless constructed of certain materials. Held constitutional. (Ex parte White, 67 Cal., 102.)

Section 340 Penal Code making it a misdemeanor for pawnbrokers to charge interest at a greater rate than 2 per cent. per month. Held constitutional. (Ex parte Liebtenstein, 67 Cal., 359.)

Ordinance prohibiting the keeping of more than two cows within certain limits of the city of San Francisco. Held constitutional. (In re Linehan, 72 Cal., 114.)

Law prohibiting the carrying of concealed weapons is not opposed to the provision of Constitution declaring "that every citizen has a right to bear arms in defense of himself and the State." (State vs. Chandler, 32 Amer. Dec., 599; State vs. Reed, 35 Amer. Dec., 44.)

Statute of Massachusetts prohibiting the employment of all persons under 18 years of age and of all women over that age for more than 60 hours per week in any manufacturing establishment held constitutional. (Commonwealth vs. Hamilton Manufacturing Company, 120 Mass., 383.)

This Massachusetts case is more like the case at bar than any we have been able to find. In our case as in that, to use the language of the court, "the law in question does not forbid any person, firm or corporation from employing as many persons or as much labor as such persons, firm or corporation may desire."

In conclusion, the question resolves itself to this: Is the limitation upon the rights guaranteed by the federal Constitution, as that limitation is expressed in our State Constitution (section 17, article xx.), and in section 3245 of the Political Code, and in ordinance No. 7 of the city of Los Angeles, a reasonable limitation and such as may be maintained as a health or police regulation? We believe that it is. We believe that a statute which prohibited the employment of persons to labor more than six hours per day in a jute mill would be valid; that a statute which prohibited the employment of persons for more than four hours per day in a quicksilver mine valid; and we believe that a statute which prohibited the employment of laborers over eight hours per day upon any public or municipal work [illegible] with the [illegible] of this State and of the United States.

For these reasons, we respectfully submit, the prisoner should be remanded.

Judge Cheney has the case under advisement and will give a decision in a few days.

CHAMBER OF COMMERCE.

Business Rather Dull—Visitors to the Rooms Yesterday.

Business was rather dull about the Chamber of Commerce yesterday. John Scott was the only person who brought fresh fruit in, and Mrs. F. O. Carr and Mrs. H. W. Cowles furnished some fresh flowers, which were placed in the main hall.

Quite a number of Los Angeles people visited the hall, but there were few from outside the city.

The following visitors to the city signed the great register: Mrs. Allen L. Modesitte, Indiana; S. R. Maclay, San Fernando; E. S. Burlingame, Gardena; W. L. Van Dyke, Pennsylvania; Fred Burlingame, Gardena; A. Hickok, Gladstone; J. L. Lanterman, La Cañada; Mrs. M. A. Rose, New York; F. C. Bolt, Blanch C. Bolt, Pasadena; J. Kyle, Riverside; J. S. Botts, Illinois; C. M. Hyatt, Monrovia; M. Boerhvare, Fulton, Mo.; C. R. Dixon, Whittier; G. W. White, Pasadena; E. E. Parmelee, Minnesota; Thomas Gates, Yuma; L. B. Scott, Tulare; Mrs. W. W. Clark, Ohio; Mrs. L. T. Noyes, S. O. Noyes, Texas; John McFadden, Santa Ana; M. M. Eshelman, H. Myers, Lordsburg; J. M. Hoff, Buena Park; J. M. Kiefer, Lordsburg; F. J. Martin, R. A. Allen, Pomona; S. M. Williams, New York; Mrs. L. Skinner, Mrs. F. W. Skinner, Prospect Park; O. E. and Florence E. Goodall, Soldiers' Home; Mrs. B. L. Taylor, Portland, Or.; E. C. Coffman, Rivera; S. J. Lynn, Iowa; Mrs. J. C. Gram, Michigan; Mrs. G. L. Colwell, Portland, Or.; Charles E. Erskin, Wisconsin; A. T. Racine, Chicago; Thomas T. Knight, Charles S. Knight, Brooklyn; Thomas H. Rumsey, G. B. Sackett, Wisconsin; F. M. Raymond, Norfork.

Woman Suffragists.

The Woman Suffrage Association held its annual meeting for the election of officers yesterday afternoon, at the Unity Church parlors. The following officers were elected: President, Mrs. M. V. Longley; vice-president, Mrs. Matilda Barri; recording secretary, Mrs. E. A. Lawrance; corresponding secretary, Mrs. Sophia Knight; treasurer, Mrs. A. S. Marshall; chairman of executive committee, Mrs. Alice M. McComas. Mrs. Elizabeth A. Kingsbury and Mrs. Caroline M. Severance were elected honorary vice-presidents of the association.

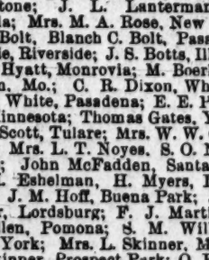

FRED H. BLECKER.

Fred H. Blecker, an old time newspaper and theatrical man, writes from the Baldwin Hotel, S. F., "No ordinary occurrence could induce me to allow my name to be used, but I have been troubled with dyspepsia in its worst form and indigestion. Before I tried Joy's Vegetable Sarsaparilla, I spent many a dollar on remedies without relief. My misery was so great at times it seemed as if I should die. In three days I found Joy was in that bottle, and the second put me on my feet. It will dig the grave of many a victim.

Combines the juice of the Blue Figs of California, so laxative and nutritious, with the medicinal virtues of plants known to be most beneficial to the human system, forming the ONLY PERFECT REMEDY to act gently yet promptly on the

KIDNEYS, LIVER AND BOWELS

—AND TO—

Cleanse the System Effectually,

—SO THAT—

PURE BLOOD,
REFRESHING SLEEP,
HEALTH and STRENGTH

Naturally follow. Every one is using it and all are delighted with it. Ask your druggist for SYRUP OF FIGS. Manufactured only by the

CALIFORNIA FIG SYRUP CO.,
SAN FRANCISCO, CAL.
LOUISVILLE, KY. NEW YORK, N. Y.

GRIMAULT'S
VIN DE QUINQUINA
FERRUGINEUX

This elegant preparation of Cinchona Bark with Phosphate of Iron, has been prescribed for 30 years by the medical Profession as a Stimulant Tonic Wine.

For Children and Delicate Persons, in Chlorosis, Anæmia, Paleness, Dark Rings round the eyes, Weakness, Feeble Pulse, Palpitation, Whites, and Female Irregularities.

It excites the appetite, sustains the forces, brings back rosy Cheeks, and prevents and cures Ague, Chills, and Intermittent Fevers.

Agents { C. F. HEINZMAN, HANCE & CO., and all druggists.

SANTAL-MIDY

Arrests discharges from the urinary organs in either sex in 48 hours.

It is superior to Copaiba, Cubeb, or injections, and free from all bad smell or other inconveniences.

SANTAL-MIDY is contained in small Capsules, which bear the name in black letters, without which none are genuine.

For sale by all druggists in L. A.

TENTS

AWNINGS, FLAGS, TRUCK, HAY AND WAGON COVERS.

A. W. SWANFELDT, S.W. Corner of Second and San Pedro Streets.

THE W. H. PERRY
Lumber and Manufacturing Company's
Lumber Wood and Planing Mills.

Clothing.

WE NEVER SQUEAL

ABOUT DULL TIMES.

Our new Spring Goods are now on sale and we are ready to play ball. Drop in and see us. We can surely please you.

London Clothing Co.

Furniture.

NILES PEASE.

VERY LOW PRICES ON

FURNITURE, CARPETS, LINOLEUMS, ETC.,

FOR THE NEXT SIXTY DAYS.

337, 339 & 341 SOUTH SPRING STREET.

WM. S. ALLEN, FURNITURE WAREROOMS,

TELEPHONE 241.

332 & 334 S. Spring St.,

IMPORTER AND DEALER IN

FURNITURE : AND : CARPETS,

BEDDING, WINDOW SHADES,

Silk and Lace Curtains and Portierres,

Curtain Fixtures, Cornices,

Upholstery Goods,

BABY CARRIAGES, Etc.

Newest and Latest Styles in the City.

Hotels.

The Raymond, East Pasadena.

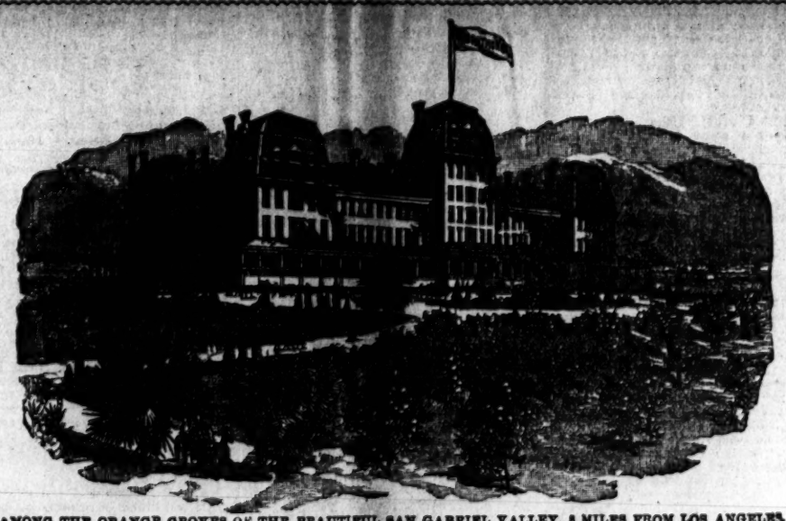

AMONG THE ORANGE GROVES OF THE BEAUTIFUL SAN GABRIEL VALLEY. 8 MILES FROM LOS ANGELES.

C. H. MERRILL, Manager (during the summer season manager of the Crawford House, White Mountains, N. H.).

If you cannot go out to the Raymond and spend a day, a week, or a month, or the whole season, then go out and stay a few hours. It is well worth your while to see the magnificent view from its piazzas; and that view alone will well repay you, although there are many other interesting features—especially the grand display of flowers in the hotel grounds, which are now under the charge of Mr. C. H. Hovey, the celebrated landscape gardener, formerly of Hovey's Nurseries, Cambridge, Mass. Tourists visiting Los Angeles should make a trip to The Raymond, even if their stay there must necessarily be brief. There are frequent trains between Los Angeles and The Raymond by several lines of railroad. The orchestra consists of four soloists, who render the choicest of music twice each day. A very complete livery is connected with the hotel and it is an excellent starting-point for a drive through the San Gabriel Valley, in which are situated the San Gabriel Mission Church, Rose's winery, Lucky Baldwin's stock farm, the Sierra Madre Villa, and many other places of interest.

Full particulars regarding board and other matters can be obtained by addressing C. H. MERRILL, Manager of The Raymond, East Pasadena, California.

THE ATTENTION OF

Tourists and Pleasure Seekers

IS RESPECTFULLY CALLED

TO THE

CELEBRATED

HOTEL del MONTE

MONTEREY, CAL.

"AMERICA'S FAMOUS SUMMER AND WINTER RESORT"

—AND THE—

"Most Elegant Seaside Establishment in the World."

OPEN ALL THE YEAR ROUND.

REASONABLENESS OF THE CHARGES AT DEL MONTE: Next to its equability of climate and elastic effects, and the multiplicity of other attractions which no other resort in the world affords, the tourist marvels at the terms for the ne plus ultra of hotel accommodations. Indeed, more wonder is elicited from those who have traveled extensively on account of the reasonableness of the hotel charges at Del Monte, than from all other things.

TERMS FOR BOARD: By the day, $3 and upward; parlors, from $1 to $2.50 per day extra; children in children's dining-rooms, $2 per day.

For further information, address GEORGE SCHONEWALD, Manager, Monterey, Cal.

HOTEL ARCADIA, SANTA MONICA.

THIS DELIGHTFUL HOTEL IS NOW OPEN, and tourists should not fail to give it a trial. Situated on the bluff overlooking the ocean, the view is magnificent. Good surf bathing. Fine drives on the beach and in the canyons. All modern improvements, elevator, steam heat, etc. Four trains a day each way.

J. W. SCOTT, Lessee.

ROSE HOTEL, VENTURA, CAL.

THIS NEW AND ELEGANT HOTEL NOW OPEN. Service, table and appointments not excelled by any in America. Sea bathing and fishing. Attractive scenery, with choice of mountain and sea. Ventura River affords the best trout fishing in Southern California. Nearest point to Ojai Valley and Ojai Hot Springs. Stages every day. Only 3½ hours from Los Angeles, 1 hour from Santa Barbara, with four trains daily. One of the most attractive and desirable health resorts on the coast.

HEPBURN & TERRY, Managers.

Annual Trade Number of The Times.

A MINE —OF— INFORMATION.

The Annual Trade Number

—OF—

THE TIMES!

IS NOW READY.

48 Half-size Pages!

—WITH—

ILLUSTRATED TITLE-PAGE!

Bound in the Style of Harper's Weekly.

Three Maps! Fifty Illustrations!

CONTENTS.

	Page
MAPS AND ILLUSTRATIONS—	
Illustrated Title (Cover)	1
Map of Los Angeles and Orange Counties (Cover)	2
Map of City of Los Angeles (Cover)	3
Courthouse, City Hall, Raymond Hotel, and Map of Los Angeles, Orange, San Bernardino and San Diego Counties (Cover)	4
The Legend of California del Sud (Body)	5
Scenes in and About Los Angeles	17
Pasadena Buildings	18-19
Scenes in Southern California	21
Farm and Range	23
Character Sketches	43
Educational Institutions	43
A Typical Southern California Beehive	43
St. Vincent's College, Los Angeles	44
THE STEADY STEP OF PROGRESS—1889-1890	1
PICTURESQUE SOUTHERN CALIFORNIA	1
SOUTHERNMOST CALIFORNIA. Up the Coast—Santa Barbara County.	3
THE LEGEND OF CALIFORNIA DEL SUD (POETRY)	5
THE WINTER OF SUNLAND (POETRY)	5
"MIDWINTER" IN SOUTHERN CALIFORNIA	5
WINTER BY THE SEASIDE	5
SOLID STATISTICS	6
WEALTH OF THE COUNTY. Various Financial and Other Reports.	6
THE CITY. Various Official Summaries.	7
REALTY AND BUILDINGS	10
STREET RAILROADS	11
BANKS AND BANKING. City and County Banks.	12
COMMERCIAL BODIES	12
TRAFFIC. Eleven Distinct Railroad Lines—Freight Reports of the Southern Pacific and Santa Fé Systems—Wells-Fargo—P. C. S. S. Co.—Telegraph—Telephone.	13
FEDERAL MATTERS. Internal Revenue—Land Office—Postoffice—Maritime Commerce.	14
EDUCATIONAL AND RELIGIOUS	15
MANUFACTURES	16
THE SAN GABRIEL. The Valley Towns.	18
POMONA	20
LOW MOUNTAIN PASSES	20
THE LAND AND ITS FRUITS. Fruit-growing.	22
MINES AND MINING	23
AN APPRECIATIVE VIEW. Our Condition, as Viewed by an Outsider.	25
BEES AND HONEY	26
SUCCESSFUL SETTLERS	27
SECRETS OF SUCCESS	29
SUGAR BEETS	30
THE ROBBER VASQUEZ	29
RAILROADS. A Glance at California Lines.	31
CALIFORNIA FOR HEALTH	32
SAN BERNARDINO. The Largest County in the State of California.	33
SAN DIEGO COUNTY. A Compact and Conservative Statement of Its Condition Today.	34
VENTURA COUNTY. Abundant Water, Good Soil and Cheap Lands.	35
ORANGE COUNTY. First-born Child of Imperial Los Angeles—Santa Ana and the Other Towns of the County.	35
IN THE SAN FERNANDO. The Big Valley—Its Towns and Tributaries.	37
THE NIETOS COUNTRY. Downey the Center of This Fertile Region.	38
EAGLE ROCK VALLEY	38
CAHUENGA VALLEY	38
SAN PEDRO. The Port Town of Los Angeles City and County.	39
OTHER TOWNS. Norwalk—Long Beach—Santa Monica—The Palms—Whittier.	39
EDITORIAL	40, 41, 42
LOS ANGELES FINANCIALLY	42
OTHER SKETCHES. Seen from My Window—San Bernardino Banks—Florence.	42
THE THEATERS	43
THE FIGS OF COMMERCE	43
MISCELLANEOUS ARTICLES. City Funds—Compton—Redondo Beach.	44
ADVERTISEMENTS	44, 45, 46, 47, 48

PRICES:

Single copies (in wrappers, if required)	.15
2 copies (in wrappers, if required)	.25
10 copies (in bulk)	$1.00
25 copies	2.50
50 copies	5.00
100 copies	10.00
1000 copies	80.00

SEND IN YOUR ORDERS.

Domestic Postage, 2 Cents. Foreign Postage, 5 Cents.

HOW TO SEND THE PAPER.

Forward to this office plainly-written addresses of persons to whom you wish copies mailed, together with the money to pay for the papers and postage, and your orders will be promptly filled.

Address

THE TIMES-MIRROR COMPANY,

TIMES BUILDING,

Los Angeles, Cal.

TERMS OF THE TIMES.

Published Every Day in the Year.

SERVED BY CARRIERS:

DAILY and SUNDAY, per week.....$ .20
DAILY and SUNDAY, per month..... .85

BY MAIL, POST PAID:

DAILY and SUNDAY, per month..... .85
DAILY and SUNDAY, per quarter..... 2.35
DAILY and SUNDAY, per year..... 9.00
SUNDAY, per year..... 2.00
WEEKLY MIRROR, per year..... 2.00

THE TIMES OWNS THE EXCLUSIVE RIGHT FOR A MORNING REPUBLICAN NEWSPAPER TO PUBLISH IN LOS ANGELES THE TELEGRAPHIC "NIGHT REPORT" OF THE ASSOCIATED PRESS, (EMBRACING THE NEW YORK ASSOCIATED PRESS AND THE WESTERN ASSOCIATED PRESS,) THE GREATEST NEWS-GATHERING ORGANIZATION IN EXISTENCE. ITS RAMIFICATIONS EXTEND THROUGHOUT THE CIVILIZED GLOBE, INCLUDING CABLE CONNECTIONS AND CONNECTIONS WITH THE DE REUTER, HAVAS AND WOLFF NEWS AGENCIES OF EUROPE. OUR NEWS FRANCHISE IS FOR A LONG TERM OF YEARS.

CORRESPONDENCE solicited from all quarters. Timely local topics and news given the preference. Cultivate brevity, timeliness, and a clear and pointed style. Use one side of the sheet only, write plainly, and send real name for the private information of the Editor.

SUBSCRIBERS, when writing to have the address of their paper changed, should also state the former address.

TIMES-MIRROR TELEPHONES.

Business Office.....No. 29
Editorial Rooms.....No. 674
Times-Mirror Printing House.....No. 453

Address
The Times-Mirror Company,
TIMES BUILDING,
Los Angeles, Cal

ENTERED AT POSTOFFICE AS 2D-CLASS MATTER.

The Times.

BY THE TIMES-MIRROR COMPANY.

H. G. OTIS,
President and General Manager.

WM. A. SPALDING, Vice-President. | C. C. ALLEN, Treasurer.
MARIAN OTIS, Secretary. | A. McFARLAND, Advertising Mgr.

Vol. XVII..... .....No. 120

THE permanent exhibit of the Chamber of Commerce continues to attract many visitors.

THAT strong financier, I. W. Hellman, yesterday assumed charge of the Nevada Bank in San Francisco.

THE CZAR is said to drink five quarts of champagne daily. His name will be Pop-off one of these early days.

BISMARCK was 75 years of age yesterday. It is just 19 years since he was elevated to the rank of prince.

AT municipal elections held in 60 Kansas cities yesterday the female-suffrage question played an important part.

THE Paris *Figaro* says that Queen Victoria will meet her grandson, the Emperor William, at Darmstadt, for a conference.

THE Tacoma News issues a 16-page edition for the purpose of proving that the City of Destiny is a more important place than Seattle.

THE public debt was decreased in the large amount of $11,500,000 during March. At this rate the entire debt would be paid off in about eight years.

BAR silver is now quoted at 95¼. It is gradually working up to the 100 mark, and if Congress treats it half way fairly will get there with a jump.

IT is reported from the City of Mexico that Gould will establish a steamship line from the United States to Mexican and Central and South American ports.

ACCORDING to Mr. Lindley's home organ, the Hon. Jim Damron is toiling on the Senatorial racetrack in Whittier. We were not aware before that he had got a change of venus.

IT is understood that the members of our local Republican clubs will generally adopt the Markham rose for their boutonnieres. The M. r. has a very delightful perfume for Republican nostrils.

THE Alta California having announced that George Benham, formerly of San Diego, was to become managing editor of the San Diego Union, the latter journal states that the announcement is premature.

GOV. WATERMAN has commuted the sentence of Frank Johnson, convicted of robbery in 1884, from twelve years to nine and a quarter years in the penitentiary. Mr. Johnson is a gentleman from San Bernardino.

LORD TENNYSON recently wrote to a London friend that he would never again write a poem for publication. In view of the character of his recent high-priced effusions, we may be permitted to remark that his lordship's decision will be received with comparative equanimity on this side of the water.

SENATOR STEWART has introduced a bill regulating the manufacture, sale and importation of lager beer. Beer containing anything except hops, malt and water is designated as adulterated beer, upon manufacturers of which taxes are imposed. Consumers of malt liquor would be grateful for such a law.

THE Senate Committee on the Census has so eliminated the important features of the bill providing for furnishing certificates to Chinese residents by census enumerators as to make it of little value for the purpose which the framers of the bill had in view. Eastern public opinion is being rapidly educated on the Chinese question, but Congress appears to lag behind the public.

THE Marysville Democrat has the following sensible remarks on roads, which we commend to the attention of our Board of Supervisors:

Good roads are less expensive than bad roads. A team will draw a greater number of pounds on a good road. It facilitates travel and thereby exchanges. The farmer is enabled to get his produce to market at any time of the year. It brings the rancher and the merchant nearer to each other, to their mutual advantage. It enhances the value of property along it, and by producing a favorable impression on strangers encourages immigration.

OUR STATE'S NEEDS—VIEWS OF A PRACTICAL MAN.

William H. Mills possesses the quality of "level-headedness" to a large degree. When he expresses an opinion on a subject it is worth listening to. In the course of an address delivered at a meeting of the State Board of Trade in San Francisco, a few days ago, Mr. Mills gave some very valuable hints as to what California just now needs to give her that position which her marvelous resources entitle her to.

The great disadvantages which the people of this State labor under are, according to Mr. Mills, large land holdings, our distance from markets, and the lack of manufacturing enterprises.

Large land holdings in California have been its curse. They have "displaced settlement and eliminated civilization." The ranch house of the large landholders of California is usually utterly devoid of attractive features. The contrast between the counties of Los Angeles and Colusa is pointed to as due to the difference between the systems of large wheat ranches and 20-acre irrigated farms. One county is prosperous, while the other is at a standstill.

As to our manufacturing interests, they are insignificant, in comparison with the East, which is all the more regretable on account of the heavy double tax which we have to pay for freight. Thus, wool, which is largely raised here, is shipped east, paying freight on 40 per cent. of dirt. The wool is worth from fourteen to twenty cents a pound here; when reimported, we pay from one to two dollars a pound for it. We export hops and barley and import beer, paying freight on water and barrels. San Francisco alone consumes $18,000,000 worth of beer annually, a large portion of which is imported. Then, again, such produce as potatoes and chickens are largely imported from the East, and the former even from Europe.

With such a condition of affairs prevailing as these, which Mr. Mills so graphically sets forth, it is indeed wonderful that California has made the progress which it has. When our large land holdings are cut up and productive industries established, we shall take a start which will astonish not only outsiders, but ourselves.

THE COMING CENSUS.

The taking of the eleventh census of the population of the Union will begin on the 1st of next June. Under the law the enumeration must be completed within 15 days in the towns and within 30 days in the country districts. Mr. Porter, the Superintendent of the Census, expects with the aid of electrical computing machines to give the principal results within 20 days after the last schedule has been received. It is probable, therefore, that we shall know the exact number of the population before the 1st of August. The neighborhood of 65,000,000, or 30 per cent. more than in 1880, and more than twice the population of the Union at the outbreak of the Civil War. Of this total about 56,000,000 will be whites and more than 8,850,000 blacks, if each of the races has maintained its ratio of increase as computed in the last census, or 29.20 per cent. for the whites and 34.67 per cent. for the blacks. But the Sun doubts that the negroes are increasing so much faster proportionately. If they are, and if they go on at that rate, they will form one-third of the population by the middle of the next century.

THE BIBLE IN THE SCHOOLS.

Much attention has been drawn throughout the country to the decision of the Supreme Court of Wisconsin, holding that the reading of the Bible in the public schools is unconstitutional. The court appreciated the gravity of the case in question, and in consequence three justices rendered separate opinions on different phases of the matter, the entire court concurring in the main point at issue.

The particular case at issue is known as the Edgerton Bible case. It had been the habit of the teachers in the Edgerton schools to read the Bible at the opening of each day's session, using the King James's version in such exercises. Some Catholic parents of the city, whose children attended the public schools, protested against this, and appealed to the Circuit Court for a writ of mandamus, compelling the school board to have the practice stopped or show cause for not so doing.

Justice Orton filed an opinion, presenting more particularly the view that the spirit and tenor of the Constitution and of the State organization is an entire separation of State and church throughout all the departments and all the public institutions, of which the common school system is one of the most essential.

PARTY "ORGAN"-ISM.

There is a noticeable tendency on the part of the editors of this country to free themselves from the exploded party "organ" idea, and to assert their independent manhood.

A Kansas politician, in a speech delivered recently at Olathe, in that State, said:

If the party nominate a yellow dog it was their duty to stand by him and vote the straight ticket.

This moves one of our Northern California exchanges, the Calaveras Prospect, to remark as follows:

We are thoroughly in accord with a contemporary who says: "There has been altogether too much 'yellow dog' politics, and it is time that the people were taught the duty of scratching the 'yellow dog,' or any other kind of a dog that comes before them for their approval, even if he does wear the party collar."

The idea that it is the duty of every voter to support the "yellow dog" has been exploded long ago. This is nothing but rabid partisanship. We believe in the "survival of the fittest," and every voter in the land should be educated up to this standard.

AT a meeting of the State Board of Trade in San Francisco N. P. Chipman of Red Bluff brought out some striking statistics of State population. He showed that in eight years Colusa county had increased in school attendance 64; Solano county had decreased 509 in the same time; Sacramento county had decreased by 360; San Joaquin county, a very large and fertile county, had increased but 612 in its school attendance; San Bernardino had increased in that time 3329 children of school age, and Los Angeles had increased its school attendance in eight years by 16,174, an increase of population of nearly one hundred thousand in that time in this county.

REFERRING to the effect of high license in Philadelphia the Bulletin of that city, in the course of a long review of the subject, says:

It is of course impossible to show by statistics any direct proof of the effect of the law on the general manners and morals of the people, except so far as the prison figures go in their bearing on the habitually vicious or criminal population. But the testimony of those who are probably most competent to form an opinion as to the extent of such vices—the police magistrates and judges—is almost uniformly that there has been a marked change for the better. This is the judgment also of all those who have any opportunity of observing the convivial customs of the town and comparing them with the same kind of customs in former years. It is manifest that drunkenness has come to be regarded with more severity by public opinion; that it subjects its victim to more contempt, and that it has largely lost its character as a merely convivial dissipation.

IF the prohibitory amendment which passed the last New York Legislature is adopted by the present one, it will be voted on by the people next November. The amendment has already been reported favorably by the Senate Judiciary Committee, and the prospects are said to be that it will go through both houses. It seems scarcely probable that prohibition can become a fact in New York. Should it be so, the result will certainly be much evasion, bribery, hypocrisy and consumption of villainous poisons.

THE San Diego Sun pokes fun at Los Angeles because Congress has not so far done much for our harbors. Let ur contemporary control its feelings and repress its chuckling. Los Angeles will get its share of the river and harbor appropriations. Our papers do not make so much of this subject as do those of San Diego, for the reason that we do not have to depend so largely on our harbor resources as San Diego does. Bay and climate are very goods things; but ——.

THE Union League had a significant and satisfactory election of directors yesterday.

AMUSEMENTS.

MRS. HUMPHREY-SMITH'S RECITAL.—There was a large audience, composed of such people as the announcement of an entertainment under the auspices of the Channing Club always attracts, present last night at the Church of the Unity, to listen to another dramatic reader, whose reputation had been heralded here with copious press extracts conveying unstinted praise. The audience, large as it was, would probably have been larger if late experience had not made our public wary of the traveling elocutionist, whose performance has usually failed to come up to the standard of advertised excellence.

In the case of Mrs. Louise Humphrey-Smith it is pleasant to be able to record an exception to the late prevailing rule and to be able to say in plain sincerity that the entertainment was one of unusual merit. Her selections were chosen with discrimination, and consequently worthy of high commendation.

The chief features of the programme consisted of extracts from *The Merchant of Venice* and from *Henry the Fifth*. The other selections were short and good, and the programme in its entirety showed good taste in the selection, especially in the absence of such pieces of inferior merit as are too often inserted to please a supposed unintelligent audience.

Mrs. Smith's greatest charm is in the possession of a voice which, while not great in its range, has wonderful flexibility, and is capable of exquisite modulations. It is so sweet and rich that it is impossible for her to do anything like justice to the gutturals of "Shylock," and in her manliest personations she apparently cannot help introducing musical inflections which are so essentially womanly as to be foreign to the character assumed. It is on this account that her personation of several characters in *The Merchant of Venice* lacked the requisite shading and variety. But, aside from the matter of personation, she interprets the noble lines of the great poet with an intelligence that is as unusual as it is delightful. She possesses the difficult art of correct delivery of blank verse almost to perfection, and particularly in the scenes where "Portia" speaks there is little to which the most captious critic could take exception.

Her pronunciation, emphasis and inflection, together with her refined and self-contained gestures afford a study well worthy the attention of the aspiring elocutionists who are striving to become great.

The programme was relieved by the singing of the Nonos Quartette, composed of Mmes. L. F. Scott, J. S. Owens, Parsons and Miss Leila Breed. Attired uniformly in somber black, relieved only by bright flowers, these ladies sang the "Invitation to the Dance," by Oesten, and on a unanimous recall gave the "Miller's Song," by Zöliner, and it is needless to say scored a most brilliant success.

Mrs. Humphrey-Smith's next readings will be given tomorrow night, the chief feature being a selection from "Miles Standish," which with other selections and some musical pieces will make a most attractive programme.

ATTRACTIONS FOR NEXT WEEK.—The expected visit of Rudolph Aronson's company, which is coming here to give performances of the principal successes of the regular company now performing at the New York Casino, is exciting a good deal of attention among the lovers of music, and especially of light opera, as interpreted by companies under Aronson's control. *Nadjy*, *Erminie* and *The Black Hussar* are the three operas with which Los Angeles is to be favored, and it goes without saying that everybody will be there.

The sale of seats begins tomorrow morning at the Grand Opera-house.

At the Los Angeles Theater we are promised *The Waifs of New York*. The title of the piece is sufficiently suggestive of its melodramatic nature, and the brilliant colored pictures adorning the town tell the rest. There are to be sensational scenes of the most exciting and harrowing description, and an attractive young lady in trousers is to play the heroic newsboy, "Willie Rufus," who is the principal character in the piece.

AMONG THE POLITICIANS.

Col. H. H. Markham of Los Angeles is the man that all Democrats in the State are hoping will not receive the Republican nomination for Governor. That is a strong and good reason why he should receive the nomination. —[San Diego Informant.

According to the San Francisco Examiner's special correspondent at Washington, Samuel W. Backus will receive the appointment of postmaster at San Francisco, an office he held previous to Mr. Cleveland's election. Mr. Backus is editor of the San Francisco Wasp.

Gov. Waterman has spiked one Prohibition gun. He has appointed Henry French a Normal School Trustee. Mr. French has been talked of by the Prohibitionists in connection with the Governorship, and on the very day he received his commission his candidacy was given a boom in Stockton at the Prohibition county convention of San Joaquin. Can Mr. French be a candidate against Gov. Waterman and still hold office by his appointment?—[San José Times.

The new State of Washington joins the procession of ballot-reform States. The Australian bill, which recently passed both branches of the Legislature, has received the approval of the Governor.

The Harrisburg Patriot, state organ of the Pennsylvania Democracy, comes out in a rather savage pronunciamento against the remarkably successful high license legislation of that State, which has been instrumental in closing up the lower class of groggeries. It is suspected that the Pennsylvania Democrats intend to make their next fight squarely upon this issue.

The election in Sacramento has proved a great surprise to every one. E. J. Gregory, the Republican nominee for reëlection to the office of Mayor, was defeated by W. D. Comstock, the Democratic candidate, by 4 votes. All the balance of the Republican candidates were elected by majorities ranging from one thousand to fifteen hundred. Mayor Gregory charges treachery, and in an interview said: "Three months ago a well-known citizen of Sacramento told me Gov. Waterman had said he intended to dispose of me as a possible candidate for Governor by seeing that I was defeated for Mayor." Gregory also claims that a large amount of money was used against him, and that he thought he knew where it came from. From this instance it does look as though something was wrong somewhere. Waterman may be a much-maligned man, but the indications are strongly in favor of the supposition that points for the Governor are to be gained, no matter what the financial cost may be. —[San Diego Informant.

Markham for Governor.

[San Francisco Wasp.]

In Republican circles of Southern California the concentration of public sentiment seems to be in favor of the nomination of Col. H. H. Markham for Governor. It is a significant fact that THE TIMES and the Evening Express of Los Angeles do not hesitate to speak plainly in his support. There is no question concerning the qualifications of that gentleman, and in point of availability he is certainly one of the favorites.

Col. Markham is not of his own volition a candidate. He will not press his claims for the nomination, but if it is tendered to him he will enter the contest to win. The recent declarations of the Los Angeles journals above mentioned show that his claims will be pressed in the convention by a large and intelligent following in the southern counties.

Col. Markham's public career, like his conduct in private life, is not marred by a blemish. In Congress he served his constituents with admirable fidelity and marked success. No better test of his fitness for the performance of public duties could be desired than that shown during his service in the House of Representatives.

Col. Markham was a Union soldier in the war which saved the Union, and his service was performed in the field, where the enemies of the country were massed, and not in the rear, where the contractors and politicians were assembled.

Elsewhere we publish an extract from the LOS ANGELES TIMES indorsing Hon. H. H. Markham of that city as the Republican candidate for Governor. THE TIMES is, perhaps, the most influential paper south of San Francisco, and its advocacy of any candidate must have weight in Southern California. Nor do we think THE TIMES has placed its support in the wrong quarter.

Henry H. Markham has served one term in Congress to the satisfaction of his constituents, and has a record as clean and honorable as any public man can show. He never has sought public office, and even now is not seeking the nomination for the Governorship. If he should be tendered the nomination, it will be a case of the office seeking the man.

Mr. Markham is about 50 years old, and has a record of honorable service in the war. He has resided in this State since 1879, and has been actively engaged in business, and is esteemed as a citizen wherever known. His nomination would mean his election, and should he become our Governor, California would have no occasion to blush for his acts. We could support Hon. Henry H. Markham for Governor of the Golden State with unalloyed pleasure.

A MYSTERY.

A Young Woman Found Apparently in a Dying Condition.

Early last evening Sergt. Jeffries found a woman on one of the benches at the Seventh-street power-house in what he supposed to be a dying condition. The patrol wagon was sent for and she was taken to the police station, where she was booked for medical treatment.

She was turned over to Jailer Hare, and in a few minutes she became conscious, and when questioned stated that her home is Sacramento and that she has only been down here a short time. She gave her name as Pauline Clinton, and said her parents, who are quite well off, support her. She was shown a bank in the receiving hospital and told to go to bed. In about three-quarters of an hour Jailor Hare looked in the room and saw that she was again unconscious.

When she was first brought in the Police Surgeon examined her, and decided that she had taken an overdose of opium or morphine, but when he was called in a second time he could not understand her case. She seemed to be in a dying condition, and all that could be done was to apply electricity, which seemed to keep life in her body. At an early hour this morning she was still alive, but not expected to live until morning. She has the appearadce of being a working girl. The girl denies that she has taken anything in the way of drugs or medicine of any description.

Badly Frightened.

For several nights past the occupants of a lodging-house on Temple street opposite the cable-road power-house have been annoyed by a "peeping Tom," who has been hovering about the windows of a room occupied by young ladies. There are a number of the cable employés rooming in the house, and they determined to keep a watch for him. Last night between 8 and 9 o'clock the man was discovered near the windows, when the boys blazed away with revolvers to frighten him. The fellow jumped like he was shot, and started on a dead run down Temple street, followed by quite a crowd. He was finally overhauled, and was about to be taken to the police station, but he begged so hard that he was finally allowed to go on promising not to repeat his offense in the future.

BISMARCK'S BIRTHDAY

The Old Statesman Receiving Congratulations.

He Intimates That His Political Career Has Not Yet Closed.

The Steamer City of Paris Not Injured as Badly as Reported.

Sudden Illness of the Czar—The Recent Plot Against His Life Hushed Up—Other Foreign News.

By Telegraph to The Times.

BERLIN, April 1.—[By Cable and Associated Press.] Today was the seventy-fifth anniversary of the birth of Bismarck. The railway station at Friedrichsruhe was almost blocked by the enormous number of presents arriving for the Prince.

During the day Bismarck received numberless congratulatory telegrams. He spent the day quietly with his family. In the evening he was serenaded.

After the procession last night, Herr Woermann, in the course of conversation, expressed the hope that the Prince would not be altogether a stranger to politics, and that he would still take part in the debates in the Reichstag. To this Bismarck made an acquiescent reply.

Twelve hundred railroad men formed a torchlight procession tonight and marched to Bismarck's residence, where the ex-Chancellor was serenaded with patriotic songs. Bismarck spoke. After thanking the visitors, the Prince walked the entire length of the procession and was greeted with deafening cheers. He evinced considerable emotion, and was obliged to wipe away the tears that stood in his eyes. His speech is regarded as proof of keen and unimpaired intelligence and marvelous memory.

Besides his portrait, Emperor William sent Bismarck a handsome pipe and autograph letter.

THE DISABLED STEAMER.

The City of Paris Not Seriously Damaged.

LONDON, April 1.—[By Cable and Associated Press.] The agents of the Inman line telegraph from Queenstown as follows:

"The flooded compartment of the City of Paris is all pumped dry. A close examination shows that the bottom of the vessel is uninjured, and all the bulkheads are sound, except those of the engine-room, which were somewhat damaged from the pounding of the broken machinery. The port engines are in working condition, and the steamer will leave Queenstown for Liverpool tonight under her own steam. In our judgment the vessel was throughout perfectly safe, and everything indicates that she would have continued to float indefinitely as she was, without further submersion or risk, after the original disaster occurred."

QUEENSTOWN, April 1.—The City of Paris has sailed for Liverpool.

NOTES FROM ABROAD.

Hungarian Lottery Swindlers Convicted and Sentenced.

PESTH, April 1.—[By Cable and Associated Press.] Some time ago a conspiracy to defraud the lottery company at Temesrar, Hungary, was entered into by several persons, including two officers of the company. The conspirators succeeded in drawing the prize of 1,000,000 florins, but were detected and arrested. Their trial has just taken place, and Nicbovitto and Luspocky, officers of the company, were sentenced to eight years' penal servitude. Frau Felkesy, whose daughter, disguised as a boy, drew the winning number, was sentenced to two years. Collector Hergutt got three years' imprisonment.

JULES SIMON'S BERLIN EXPERIENCE.

BERLIN, April 1.—The National Gazette's Paris correspondent telegraphs that Jules Simon, one of the French delegates to the labor conference, was surprised at the extent of Emperor William's knowledge. He said: "The Emperor has greatly changed. He has been falsely represented to us for months. If the labor conference has no immediate practical result it will be useful in spite of sceptics; it will be the signal for a new departure. Prince Bismarck introduced himself thus, 'I am Bismarck.'"

THE FEATHERWEIGHT CHAMPIONSHIP.

NEW YORK, April 1.—A cable dispatch from London says: At a meeting of the Pelican Club it was decided that if George Dixon would agree to fight Wallace for the featherweight championship of the world, the club would offer a purse of £400 for Dixon and Wallace to fight for and allow Dixon £100 expenses.

THE CZAR SUDDENLY ILL.

LONDON, April 1.—A dispatch from St. Petersburg says the Czar was attacked by a sudden illness today.

The suicide who left the letter telling of a plot was a naval officer who belonged to an aristocratic family. The matter has been hushed up.

ORLÉANS TO BE RELEASED.

PARIS, April 1.—It is reported that the young Duc d'Orleans will be released, but the fact of the release will not be allowed to become known until he is safely across the frontier.

MEAT FAMINE AT BERLIN.

BERLIN, April 1.—In consequence of the meat famine purveyors are urging the Bundesrath to repeal the law against the importation of foreign meat. The restaurants raised the price of meat 20 per cent. today.

HEAVY DAMAGES AWARDED.

PARIS, April 1.—A verdict for £1,018,400 damages and costs of action was returned today in the suit of Gibbs & Sons against the Société des Metaux.

AGAINST AMERICAN CATTLE.

LONDON, April 1.—At a meeting of the Associated Chambers of Agriculture a resolution was adopted declaring the relaxation of regulations prohibiting the importation of American cattle to be extremely dangerous.

KAISER AND CZAR TO MEET.

ST. PETERSBURG, April 1. — Arrangements have been made for a meeting of the Emperor William and the Czar the coming summer. The Emperor will attend maneuvers of the Russian army at Krasno Szelocle.

NOTES.

PARIS, April 1.—Gen. Ambert, is dead, aged 86.

LONDON, April 1. — The Nottingham spring handicap was won by Jezreel.

BERLIN, April 1.—Miners in two coal pits at Dortmund have joined the strikers. Work is proceeding quietly in the Essen district.

PARIS, April 1.—*Figaro* says that Queen Victoria will visit Darmstadt and be met by Emperor William for a conference.

BERLIN, April 1.—*Reiche Anzeiger* announces the appointment of Baron Bieberstein as Foreign Secretary of State.

A man convicted of the murder of eight women was hanged today in Szegedin, Hungary. He exhibited great cowardice on the scaffold.

Switchmen Go Out.

PORTLAND (Or.), April 1.—Switchmen on the Union Pacific in this city, The Dalles, La Grande and Pendleton went on a strike this evening, on account of the company's refusal to accede to the demand for 10 per cent. advance in wages.

Lost Her Suit.

SAN FRANCISCO, April 1.—The Supreme Court has denied a rehearing in the case of Harriet A. Moore vs. Moses Hopkins. The decision of the Appellate Court reversing the judgment in favor of the plaintiff for $75,000 now becomes final.

ANGRY GRANGERS.

The Federal Supreme Court the Object of Their Ire.

ST. PAUL, April 1.—[By the Associated Press.] The Farmers' Alliance of Minnesota met today, and after considering the recent "Granger" railroad decision of the United States Supreme Court, adopted a set of resolutions attacking that court in extraordinary manner. The resolutions characterize the decision as a "Second Dred Scott decision," and ask whether any other race would submit to have their rights wheedled away from them on technicalities by a squad of lawyers sitting as the supreme authority above Congress, the President and people.

"No government on earth," the resolutions say, "has conferred powers on any court such as is granted our Supreme Court. In our anxiety to protect the rights of property we have created a machinery that threatens to destroy the rights of many."

The resolutions further declare that copies be sent to every alliance in the country, with a request that they unite in an effort to so amend the Constitution as "to abolish this new slavery of States and the Nation, established by and for the benefit of corporate wealth, and to make it so plain that the people are masters that no court, however shallow or corrupt, shall ever again attempt to subject them to the domination of officicial personages they have themselves created."

A Physician's Suicide.

SAN FRANCISCO, April 1.—Dr. James P. Webb, a well-known physician, committed suicide this morning by shooting. He had been despondent for some weeks. He left a note asking that his body be given to the medical department of the University of California.

WATERS STILL RISING.

THE FLOOD SITUATION ON THE MISSISSIPPI.

New Breaks in the Levees—Farmers Rescued from Trees and Housetops—Scenes of Suffering.

By Telegraph to The Times.

GREENVILLE (Miss.), April 1.—[By the Associated Press.] The situation has been very wet here during the past 24 hours. The heavy rains last night and today made things disagreeable, in addition to the encroachment of the back water in the northern portion of the city. The water, which has not spread much since last night, is flowing over the tracks of the Louisville, New Orleans and Texas road, thereby preventing the water from spreading very much in town. The water from the Huntington break is now passing back into the river through the Offat break, thereby relieving the water at our back considerably. The Easton break is, however, letting out a great quantity of water, which is fast spreading over the eastern portion of the county, and in some places it is quite deep. Today the Mayor appointed a committee to look after and care for those in distress in the overflowed portions of the city.

The Cotton Exchange today sent a report to the Associated Press, saying that the condition here is not as bad as it would seem to be to the outside world. Should the flood pass off in 30 days good crops can be made, which has been the case in nearly all cases of overflow.

PEOPLE ON THE HOUSE TOPS.

ST. LOUIS, April 1.—Information comes as to the state of affairs in the flooded Laconia Circle, a section of country between Helena and Arkansas City, lying between the Mississippi and White rivers. The people have been on the tops of their houses and cling to trees for a week. Many of them are without food, and their stock, consisting of cattle, which were placed on platforms, were washed away and drowned.

Citizens of Helena sent the steamer Houston Coombs down last Thursday to aid the people. On Friday men went over the whole circle in skiffs and transferred the people from trees and roofs to the gin houses, which are generally large and substantial. All the houses are packed with people, 200 being in some of them. The Coombs brought out 130 people and 110 head of stock, arriving at Helena yesterday. When the Coombs came out the steamer Titan, with barges, was going down. It is thought they can bring out all the remaining stock and as many people as desire to go away. Many planters are utterly ruined.

RELIEVED BY THE AUSTIN BREAK.

HELENA (Ark.), April 1.—Owing to the break in the levee at Austin, Miss., Helena has received some relief, the river falling slightly here. Stock saved from the flood is having a fearful time withstanding the attacks of the buffalo-gnats that swarm in myriads.

A LAND CASE.

A Claim of Squatter's Title Finally Rejected.

SAN FRANCISCO, April 1.—[By the Associated Press] In 1862 the owners of the Mexican grant of El Sobrante Contra Costa sold a portion of the grant, 810 acres of which, after several changes of ownership, came into the possession of Joseph Taylor, and afterward of his widow, Ann. The Taylors lived on the land from 1864 to 1882, when they rented it to W. L. Yates. A survey was then made, and showed Mrs. Taylor's land really lay outside the grant and belonged to the Government. Yates set up a squatter's title to the land, refusing to recognize any rights of Mrs. Taylor. The Department of the Interior decided in his favor, but the Secretary has just reversed the decision. Mrs. Taylor now has 60 days to buy the land from the Government, the law giving her a prior right of purchase.

A Mining Man in Trouble.

SAN FRANCISCO, April 1.—The trial of W. W. Hickey, president of the Ithaca Consolidated Mine and Milling Company, on a charge of misdemeanor in refusing to exhibit the books of the corporation to stockholders was concluded today by the jury returning a verdict of "guilty as charged." The stockholders of the corporation allege that he has swindled them out of between seventy-five and one hundred thousand dollars by fraudulent representations.

A Murdered Highbinder.

SAN FRANCISCO, April 1.—An inquest in the case of Gy Ah Wy, a Chinese highbinder, who was buried yesterday, was held today. Hoy Ching was positively identified as the man who did the killing, but Chun Chuck was declared to be the principal who offered him $400 to commit the murder. The jury charged Ching with murder and Chuck with being accessory before the fact.

The Northern Editors.

SACRAMENTO, April 1.—At today's session of the Central and Northern California Press Association it was decided to continue the San Francisco agency, and J. W. Rogers, editor of the Orland News, was elected successor to J. A. Woodson. C. N. McClatchy and J. A. Fletcher were appointed a committee to prepare new bylaws. The association adjourned to meet next September.

Another Cuyamaca Rumor.

SAN DIEGO, April 1.—A special train, bearing Southern Pacific officials, arrived here this evening. They will leave tomorrow morning on a tour of inspection over the Cuyamaca road to Lakeside. It is rumored that the Cuyamaca will soon constitute part of the Southern Pacific system.

The new flouring mill of the Olive Milling Company, Anaheim, is nearly completed, and the machinery will be started in a few days. There are several sets of flour rollers, corn shellers, separators, etc., which will enable the company to manufacture the very best grades of flour and meal.

STOCKTON'S SCANDAL.

Ex-Congressman Loutitt and the Divorcee.

Sued for Seduction and Breach of Promise to Marry.

A Jealous Boy Shoots His Sweetheart and Commits Suicide.

Millions Disbursed at San Francisco in Interest and Dividends—A Murderer's Attempt to Cheat the Gallows.

By Telegraph to The Times.

SAN FRANCISCO, April 1.—[By the Associated Press.] The Examiner tomorrow will say: There will be filed with the County Clerk today the complaint of Mrs. Emma Eastman, a young divorced woman, against ex-Congressman James Alexander Loutitt of Stockton, for $50,000 for breach of promise. She alleges that after acting as her attorney in obtaining a divorce from her husband, a Stockton photographer, he promised to marry her, but said he could not do so at once, as it would hamper him in his career. He asked her to live with him as his wife till he was free to marry her. She consented and lived with him four years in San Francisco and Washington. Then Loutitt married another woman; hence the suit.

PAY DAY AT 'FRISCO.

Millions Disbursed for Interest and Dividends.

SAN FRANCISCO, April 1.—[By the Associated Press.] A large amount of money has been paid out today as dividends on shares of incorporated companies and interest on bonds. Perhaps the largest amount has gone out of the United States Treasury in the payment of the quarterly interest on 4 per cent. bonds. This interest amounts to over six million dollars. There is a large amount of quarterly interest on other bonds now payable. In this market was disbursed today the semi-annual interest on the bonds of the Northern Railway of California, amounting to $3.50 on every $100 of outstanding bonds, of which the total is $4,500,000; the semi-annual interest on $33,332,500 of the Southern Pacific of California, or $2 on every $100, and $2.50 on every $100 of $7,253,000 of the same company, and $3 on every $100 of $3,145,000 of the Southern Pacific Branch Railway of California.

There were also disbursed today a quarterly dividend of $1 per share, or $10,000 on the stock of the Capital Gas Company; $1 per share, or $33,000 on the stock of the Oceanic Steamship Company; 30 cents per share, or $30,000 on the stock of the Hawaiian Commercial Company and 20 cents per share, or $5000 on the stock of the Safety Nitro Company.

THE TRANSCONTINENTALS.

Session of the Freight Committee—Lively Times Expected.

SAN FRANCISCO, April 1.—[By the Associated Press.] The Freight Committee of the Transcontinental Association held a long session at the Palace Hotel today, but nothing except routine business was transacted, and from the present outlook the session will continue a week longer. A number of applications from merchants for reductions in freight rates were discussed, but no definite action was taken regarding them.

Tomorrow or before the end of the week

DUE TO JEALOUSY.

A Young Lover Shoots His Sweetheart and Suicides.

DAYTON (Wash.), April 1.—[By the Associated Press.] Yesterday afternoon Henry Sanders, 19 years of age, shot and instantly killed Della Eddington, aged 17, and then committed suicide by shooting himself in the forehead. The cause of the deed was jealousy. He had threatened to kill her if she refused his attentions, and, meeting her returning from school, fired the fatal shots.

The bodies were discovered by Mrs. Eddington, who heard the firing and went to investigate. The murdered girl was a general favorite, and her parents are highly respected.

WANTED TO DIE.

An Alleged Murderer's Desperate Attempt at Suicide.

COLUSA, April 1.—[By the Associated Press.] This morning Joe Casey, confined in the County Jail awaiting trial for the murder of Dan Matthewson, in Williams, made an unsuccessful attempt at suicide by cutting his throat with an iron spoon sharpened on his window-sill. He cut a gash four inches long, just missing the jugular vein. He was prevented from a second attempt by his cellmate. Casey says he has no friends, and wants to die. He is a son of James H. Casey, hanged by the Vigilance Committee at San Francisco in 1856.

Strengthening a Levee.

SACRAMENTO, April 1.—In strengthening the Yolo levee 600 tons of granite has been used, and fully that quantity is still required to complete the work. Since Saturday, when the work was begun, the river has washed further up on the embankment and had the strengthening process been longer delayed great loss to property would have resulted.

Ringing and Roaring in the Ears,
Deafness and catarrh successfully treated by Dr. Slocum, 308 South Main street.

SPECIAL NOTICE.

Important to Contractors and Builders.

Having purchased the entire stock of the Willamette Steam Mills Lumber and Manufacturing Company, corner Main and San Fernando streets, and being obliged to remove the same within 60 days, we will fill orders from the above yard and allow our patrons the benefit of cost of removal.

GANAHL LUMBER CO.,
W. A. DRISCOLL, Manager.

Main office and yard, corner First and Alameda streets. Temporary branch office and yard, corner Main and San Fernando streets.

Notice to Notaries Public.

At the request of many of the members of the Notary Association, I hereby call a meeting of all the notaries public of Los Angeles, to be held at the courtroom of Justice Savage's court, in Temple block, on Thursday evening, April 3d, at 7:30 o'clock.

Business of mutual importance will be considered, and every notary of the city is earnestly requested to be present. J. M. DAMRON, President pro tem.

Major Gwyn, Eastern Insurance Man
Arrived at the Hotel del Coronado in poor health, but after a time was greatly benefited, and said: "I am cured, and feel that my recovery is due to the use of Coronado Mineral Water."

For sale by all the first-class grocerie and drug stores in the city.

NATIONAL CAPITAL.

The Chinese Census Bill in New Form.

Senate Amendments That Will Deprive It of Its Stringency.

The Public Debt Cut Down by Over Eleven Millions Last Month.

Those Florida Nominations Confirmed by the Senate—A Bill to Provide for an Ocean Patrol, Etc.

By Telegraph to The Times.

WASHINGTON, April 1.—[By the Associated Press.] At a meeting of the Senate Committee on Census the House bill providing for furnishing certificates to Chinese residents on the 1st of June, 1890, by enumerators of the census, with a view of prohibiting further immigration of Chinese to the United States, was amended. As reported to the Senate, the bill, in addition to the provisions heretofore given, provides that Chinese children born in the United States subsequent to June, 1890, shall not be held to be Chinese within the meaning of the act.

Another amendment makes the provision of the act apply only to Chinese who refuse to give the information required by the census enumerators, and who shall fail or refuse to obtain a certificate of identification provided for by another amendment. Chinese merchants, tourists and students are exempted from the operation of the act, provided they have certificates required by the act of July 5, 1884.

An additional section enables a Chinese resident who fails to obtain the required certificate of identification to prove by competent testimony that he has a right to one, which is his sole evidence of being lawfully in the United States. It is made a misdemeanor for any census enumerator to wilfully neglect or refuse to give the required certificate. In its present shape the bill is wholly unacceptable to the Pacific Coast.

THE PUBLIC DEBT.

A Reduction of Over Eleven Millions Last Month.

WASHINGTON, April 1.—[By the Associated Press.] The monthly public debt statement issued today shows the following:

Interest bearing debt, principal $802,122,532; interest $8,904,025; total $811,026,557; total debt on which interest has ceased since maturity, principal and interest $1,981,144; total debt bearing no interest $786,854,842; total debt, principal $1,590,808,480; interest $9,054,064; total $1,599,862,544; total debt less available cash items $1,055,773,514; net cash in the Treasury $32,615,842; debt less cash in Treasury April 1st $1,023,157,672; debt less cash in the Treasury March 1st $1,034,547,529; decrease in debt during the month $11,389,857; decrease in debt since June 30, 1889, $53,488,949; total cash in Treasury as shown by Treasurer's general account $638,764,791.

Proposed System of Ocean Patrol.

WASHINGTON, April 1.—Mr. Turner today introduced a preamble and joint resolution for the better protection of human life on the Atlantic Ocean. It calls attention to the recent accident to the City of Paris and says the rivalry between competing lines of steamships is so keen that considerations of safety and humanity are often lost sight of. It holds that better protection to human life and property can be afforded by a system of ocean patrol than by any other means. Such a system of ocean patrol must necessarily be maintained by different nations and the resolution invites them to confer with a view to securing their co-operation in the establishment of an efficient system of ocean patrol.

Prayer for Defends the Soldiers.

WASHINGTON, April 1.—At a temperance meeting in All Souls' Church tonight, a letter from Secretary Proctor was read, of which the following is an extract: "I heartily sympathize with the efforts of the society in behalf of temperance in the army and navy, and shall do everything in my power to aid the good work. I am not prepared to admit that soldiers of our army are more intemperate than other classes of men. If a soldier is drunk, his very uniform makes it noticeable, and we may do them, as a class, injustice. Certainly, the more I see of the soldiers of our army, the greater respect I have for them."

Liable to Duty.

WASHINGTON, April 1.—The Collector of Customs at Fort Benton, Mont., has informed the Treasury Department that a large number of foreign cattle strayed into the district from British America about three years ago and have remained ever since. He asks whether they are liable to duty. Assistant Secretary Tichenor replied that while the increase in the number of said animals which may naturally have occurred since the arrival of the herd in the United States is not liable to duty, being of domestic production, the animals which strayed across the border are properly subject to duty.

Buyers of Indian Lands Must Pay.

WASHINGTON, April 1.—Mr. Perkins from the Committee on Indian Affairs today reported the House bill providing that all purchasers of lands in the Pawnee Indian reservation in Nebraska, who may be in default of payment under the provisions of the act of April 10, 1876, be required to make full payment therefor within two years from the passage of this act, and any person in default 60 days thereafter shall forfeit his right to the lands purchased, and any and all payments.

Another Beer Bill.

WASHINGTON, April 1.—Senator Stewart introduced a bill today regulating the manufacture, sale and importation of lager beer. Beer containing anything except hops, malt and water is designated as adulterated beer. This bill imposes taxes upon brewers and dealers in adulterated lager beer, with heavy penalties for failure to take out a license. All packages containing the beverage are to be branded "Adulterated." Adulterated beer imported shall pay the duty on lager beer.

To Relieve the Supreme Court.

WASHINGTON, April 1.—The sub-committee has reported to the House Judiciary Committee a general bill which will be perfected in details and reported to the House. The intention is to relieve the United States Supreme and Circuit courts in a measure. It proposes to increase the Circuit Courts by the addition of one judge in each circuit.

The Ticket Brokers Protest.

WASHINGTON, April 1.—The National Ticket Brokers' Association today presented to the House Committee on Commerce a vigorous protest against the passage of Baker's amendment to the interstate act, prohibiting the sale or transfer by any person, except regularly appointed agents, of railway tickets. They held that the proposition would result in higher railway rates to the public.

Florida Nominations Confirmed.

WASHINGTON, April 1.—The Senate disposed of the nominations of Judge Swaine and Attorney Stripling for the Northern District of Florida today. After an executive session of five and a half hours they were confirmed by a strict party vote. The nomination of Mizell to be marshal is still before the Judiciary Committee.

Found Dead in His Cabin.

OROVILLE, April 1.—Samuel Huston, an old citizen of this town, was found dead in his cabin last night. He was unmarried, aged 64 years and for many years superintendent of the waterworks here. Heart disease was the cause of death. He has no relatives on the coast, but a sister in New York. Vouchers have been found representing his wealth at $104,000.

JOHN WANTS TO VOTE.

New York Chinamen Seeking Political Rights.

NEW YORK, April 1.—[By the Associated Press.] A big poster on the billboard in front of No. 16 Mott street contained the following in Chinese characters:

"We the undersigned committee, respectfully inform you that the principal cause of our continued persecution by races who differ from us in civilization and language is the fact that we have no voting power, that power having been unjustly denied us by reason of partisan legislation through political rascality. This unjust legislation against us has been discovered by us recently to be unconstitutional, and it is our own sincere belief also that such unjust dealings with the Chinese do not represent the true sentiments of the blue-blooded Americans. We now desire our fellow-countrymen to unite with us in the effort to present our many grievances in a proper manner before the American people. This important movement is not only one that needs good words but good money to back it. Let all those who wish to enter into this matter with heart and money report at 9 Doyer street."

Wong Gong, the head of the committee which signs the document, said to a reporter: "I have been living here as an American citizen 16 years, and have lived like an alderman, too. When I went to get my full naturalization papers, the other day, the officials at court laughed at me, and told me that had I been born over again right here in New York, if my parents were Chinese I could not become a citizen. I got mad, and have been working hard ever since to get vengeance. If all the Chinese whose rights are denied them will join me, we can obtain what we want.

Plumbers on a Strike.

CHICAGO, April 1.—Pumbers to the number of one thousand struck today for an advance in wages from $3.15 per day as minimum to $3.75. Nearly every shop in the city is effected.

Tonight five shops had conceded the demands of the men. The Master Plumbers' Association, however, still holds out. The master carpenters are looking for a strike in a few days.

CONGRESS.

PROMPT AID FOR MISSISSIPPI FLOOD SUFFERERS.

The Fortification Appropriation Bill Passed by the House—Idaho's Fate to Be Decided Tomorrow.

By Telegraph to The Times.

WASHINGTON (D.C.), April 1.—[By the Associated Press.] *Senate.*—The House Bill authorizing the Mississippi River Commission to purchase or hire such boats as are immediately necessary to rescue inhabitants of overflowed districts was laid before the Senate and passed immediately.

Among the bills and reports placed on the calendar were the following:

Senate bill directing the Secretary of Agriculture to cause to be made all necessary field examinations, surveys and experiments in reference to irrigation by overflow waters between 97° west longitude and the foothills of the eastern slope of the Rocky Mountains.

House bill to amend the census law in relation to Chinese residents.

Then the Senate proceeded to executive business.

House.—The Committee on Judiciary reported a resolution reciting that it is alleged by the Attorney-General that in many United States District courts the practice of suspending sentence in criminal cases prevails without the warrant of law; that in some parts of the country the United States District Attorneys, Marshals and deputies and United States Commissioners connive at such practices, and directing the Committee on Judiciary to inquire into the extent of the cause and effect of such illegal practice. Adopted.

The House went into committee of the whole on the Fortification and Appropriation Bill.

On motion of Mr. Cheadle, and after some argument, an amendment was adopted providing that the board created to inquire into the facilities for producing steel forgings for high power guns shall also extend its inquiries to the Indianapolis arsenal.

The committee then rose and the bill passed without division, the amount appropriated being $4,521,678.

The National Zoölogical Park Bill, providing for a park in the District of Columbia, was passed.

The Naval Appropriation Bill was reported and placed on the calendar.

A resolution was adopted that the Idaho Admission Bill be made a special order tomorrow and Thursday, the previous question to be ordered at 3 o'clock Thursday.

The death of Representative Wilber was then announced and the House adjourned.

SPRING RACES.

An Old Track Reopened by the Washington Jockey Club.

WASHINGTON, April 1.—[By the Associated Press.] After being used for a farm for about ten years, the old Benning's racetrack was reopened today by the newly organized Washington Jockey Club with favorable prospects for continuance and prosperity. The weather was clear, but so cold that 3000 spectators were chilled through. The track was slow and heavy, but in remarkably good condition in view of the heavy snow and rainstorm which prevailed throughout yesterday and most of last night.

Five furlongs—Village Maid won, Onward second, Beck third. Time, 1.08.

Three-year-olds and upward, six furlongs—Shotover won, Manhattan second, Cornelia third. Time, 1.19.

Two-year-old colts, half a mile—Capt. Wagener won, Coriolanus second, Elston third. Time, .53¼.

Handicap, 3-year-olds and upwards, one and one-sixteenth miles—Prather won, Dergrift second, Bess third. Time, 1.56¼.

Three-year-olds and upward, mile over five hurdles—Jim Murphy won, Bassance second, Elphin third. No time taken.

Gould's Doings in Mexico.

CITY OF MEXICO, April 1.—It is reported probable that a deal will be made with Jay Gould for the Chamila Railroad. The report is doubted, as the railroad concession is now in the hands of a European syndicate. Another rumor has it that Gould will establish a steamship line from the United States to Mexican and Central and South American ports.

Sullivan and Corbett.

NEW YORK, April 1.—A local paper says it is practically settled that John L. Sullivan and Jim Corbett of San Francisco will meet in a four-round glove contest in about three weeks.

A good appetite is essential to good health, and loss of appetite indicates something wrong. Hood's Sarsaparilla creates and sharpens the appetite, assists the digestive organs and regulates the kidneys and liver. Take Hood's Sarsaparilla this season. Sold by druggists.

What! Is It Chagrin?

The growing popularity and increasing demand for the Coronado Natural Mineral Water has been unprecedented in the line of mineral waters. The Coronado proves to be an absolutely pure and wholesome water, hence it has taken first rank with the public for table use. Its merits being very great, the Coronado Water Company invite comparison with the Appolonaris, which invitation is printed on the labels of the Coronado Water, which have a cut of the Hotel del Coronado, also the analysis of the Coronado Water on it. The Coronado Water Company invite comparison, in fact, with any of the manufactured waters. Instead of freely acknowledging the corn, however, the Appolonaris Company has served an injunction on the Palace Hotel of San Francisco to prevent them from serving their customers with the more popular Coronado Water, under the slim pretext of the similarity of the labels.

THROUGH THE HILLS.

NECESSITY FOR THE OPENING OF FIRST STREET.

Meeting at the Chamber of Commerce Yesterday Afternoon to Consider the Propostion—Improved Communication Between the Western Section of the City and the Business Center Demanded.

Pursuant to a call issued some days ago, about fifty property-owners interested in the opening of First and Second streets met in the Chamber of Commerce rooms yesterday afternoon at 3 o'clock, when Dr. J. P. Widney was chosen chairman and C. M. Wells secretary.

On taking the chair Dr. Widney explained the object of the meeting. He stated that the city is rapidly growing south and west, and something must be done to hold the business portion of the city where it now is. To do this cuts must be made through the hills. First and Second streets have been spoken of. He seemed to think it best to open First street westward so the street will extend from one side to the other. If this is not done this portion of the city will soon be as it is now in Sonoratown, for business must move south. Even if it costs $500,000 that sum should be raised at once, as it will save the city millions of dollars.

Mr. Wells was called on, and said he was disappointed, for he did not see the people who should take a deep interest in the opening of this boulevard. He stated that a majority of the people present were from the western portion of the city, and he expected to see property-owners on this side of the hills present, as it is greatly to their interests to open up First or Second streets, for if this is not done business must move south. He believes that Second street can be opened cheaper than any other. The cut will be made through from Olive to Hope by tunnel with no greater grade than 1 in 25. First street can be opened in the same way. The cut will begin at Broadway and be cut to Olive, then a tunnel to the west line of Hope, then an open cut on west.

The City Engineer was called on, and exhibited a map showing the cuts and tunnels. He estimated the cost, not including damages, at $178,093, and damages at $175,000. He estimated the cost through First street at about three hundred and twenty-five thousand dollars.

A. M. Hough thought something should be done at once. He is strongly opposed to tunnels. If cuts are made, the buildings will soon come down to a level with each other. If this city grows to a city of three or four hundred thousand population, these humps to the west of the city will have to come down, and the sooner work is begun the better it will be.

Mr. Witmer stated that the people of the western portion of the city are ready to open First street if the property-owners on this side of the hill are ready to stand in, but if they do not then they will go back to the Second-street scheme, for they have determined to get an opening to the city.

M. L. Wicks spoke strongly in favor of First street. It will prove of benefit to the owners on this side of the hills. He is willing to pay his share toward the cost.

A. M. Ellsworth is of the opinion that this opening will never be made unless a company takes hold. The people will not take interest enough in such a move to do anything, and a company should be organized.

Jessie Yarnell said he lived on the other side of the hills. His neighbors want to do business here, but if they have to climb the hill they must go south to the business-houses. They want the property-owners on this side to help them.

O. O. Trantum made a lengthy speech, in which he strongly opposed the opening of any cut through the hills.

Mr. Witmer said it makes no difference to him whether First street is cut through or not, and if no one on this side of the hill will make a motion to cut through First street, then he would move to adjourn.

Dr. Bryant favored Third street, but he believes there should be two or three streets, for it will benefit the whole city.

Those present seemed to be somewhat divided, and after a little more speech-making, in which Maj. Bonebrake and L. N. Breed took a hand, the meeting adjourned.

ROYAL BAKING POWDER

Absolutely Pure.

This powder never varies. A marvel of purity, strength and wholesomeness. More economical than the ordinary kinds, and cannot be sold in competition with the multitude of low test, short weight alum or phosphate powders. SOLD ONLY IN CANS. ROYAL BAKING POWDER CO., 106 Wall st., New York.

EXCELSIOR STEAM LAUNDRY.

We clean all kinds of Silk Underwear, Silk Overshirts, Fancy Bordered Handkerchiefs, Lace and Madras Curtains, and do

A GENERAL LAUNDRY BUSINESS.

A Liberal Discount to Country Customers.

TELEPHONE NO. 367.

Main Office, 115 W. Second St.

MEXICAN TONIC.

The Dyspeptic, the Debilitated and those Suffering from Constipation will on trial find that the

Mexican Tonic Is a Specific.

We have numerous testimonials from people who have been cured.

SOLD EVERYWHERE.

Hotel del Coronado.

2½ DAYS 2½

EXCURSION

TO THAT CHARMING SEASIDE RESORT THE

HOTEL DEL CORONADO

WILL LEAVE FIRST ST. DEPOT,

LOS ANGELES,

SATURDAY, APRIL 5th, 1890,

AT 8:15 A. M.

Returning Monday at 4 P. M.

ROUND TRIP TICKETS, $11.00

THIS INCLUDES BOARD AND ROOM AT THE HOTEL, ALSO

ENTREE TO THE GRAND BALL SATURDAY EVENING AND TO THE SACRED CONCERT ON SUNDAY,

WITH FREE TRANSPORTATION FROM DEPOT TO HOTEL AND RETURN.

Tickets for sale by Chas. T. Parsons, Santa Fe Office, 129 North Spring Street; and at First Street Depot.

Furniture.

Having Purchased the Entire Stock

—OF—

FURNITURE

—OF THE LATE FIRM OF—

WALTON & WACHTEL,

I Offer the Same to Either Dealers or Private Parties

AT LESS THAN ACTUAL COST!

I have determined to close out the stock as soon as possible. Intending purchasers will serve their interests by giving me a call.

J. V. WACHTEL,

312, 314 & 316 South Spring St.

Medical.

CATARRH, THROAT DISEASES, Asthma, Bronchitis and Consumption, together with diseases of the Eye, Ear and Heart, successfully treated by

DR. PIERCE & CO.,

By his hot air medicated inhalations and his compound oxygen treatment.

ASTHMA.

It is a common error to suppose every disease which is attended by oppressed breathing to be Asthma or Phthisic. We have shortness of breath in Consumption and Pneumonia just as we do in Asthma, only that in these diseases it is always present, whereas in Asthma it occurs in paroxysms.

Asthma is a spasmodic disease of the lungs, which manifests itself in periodic attacks or "fits." It comes on suddenly and is attended with great difficulty of breathing while it lasts, but when the attack is over the patient breathes almost as well as in health.

Nervous, Humid and Dry Asthma are names given to different forms of this disease. Emphysema is another and more inveterate kind of Asthma, while Hay Fever or Rose Cold is a peculiar variety of Asthma which occurs at a certain season of the year. Each of these forms of disease differs somewhat from the others in symptoms, but practically these distinctions are of very little value. It does not matter to the patient which form of Asthma he has, since his sufferings are the same in all. In one case the expectoration becomes yellow, and we call it Bronchial. In another it is light, and we call it dry. When he coughs up clear water, with a white froth on the surface, we say he has Humoral Asthma. In Nervous Asthma there is very little expectoration of any kind. Hay Fever always begins as a crying cold in the head or influenza, and a clear water runs from the nose and the eyes before the Asthma fit comes on. In Emphysema the expectoration is generally thick, and continues so in the interval between the fits, while the shortness of breath is increased on the slightest exertion.

Without courage and perseverance nothing is curable. But with these, aided by proper and skillful treatment, Asthma can be cured even after the lungs are extensively diseased.

Persons desiring treatment by this system of practice can use the remedies at home as well as at our office, and which will cause no inconvenience or hindrance from business whatever. Every case of Asthma is curable. Eastern visitors and invalids will be wise in being cured before they return home.

Those who desire to consult with me in regard to their cases had better call at the office for an examination, but if impossible to visit the office personally can write for a list of questions and circular, both of which will be sent free of charge. Address

M. HILTON WILLIAMS, M.D.,

No. 137 South Broadway, Los Angeles, Cal.

Office hours—From 9 a.m. to 4 p.m. Sundays—From 2 to 3:30 p.m.

Residence—No. 139 South Grand avenue.

MRS. DR. WELLS,

FIRST LADY LICENTIATE OF Kentucky. Educated abroad. Thirty years in and citizen of the United States. Many years of successful practice in this city. Uterine and Rectal diseases treated with skill by new methods without knife or caustic. Prompt relief in suppressed or painful menstruation. In Prolapsus, Ulceration, Congestion, one trial will convince. To childless wives the blessing of offspring. Special treatment for Tumors, Cancers, Varicose Veins, Catarrh, Bladder, Kidney, Liver Complaints. Try my blood purifier. $1 package; lasts month; brings the rose-tint of health. 502 SOUTH FORT STREET, corner Fifth.

GRAND OPENING

—BY—

Joe Poheim, The Tailor,

Of an immense stock of fine Spring and Summer Goods, such as have never been exhibited on this coast. Fine tailoring at moderate prices.

Elegant Business Suits made to order from	$25 00
Stylish Pants made to order from	6 00
Fine Silk-lined Overcoats made to order from	25 00
Stylish English Walking Suits made to order from	30 00
Fine French Pique and Beaver Suits made to order from	40 00

And all other garments in like proportion. These are prices never offered before. All garments made by first-class mechanics. Perfect fit, best of trimmings and workmanship guaranteed or no sale.

JOE POHEIM, The Tailor,

141 and 143 South Spring Street,

Bryson-Bonebrake block, Los Angeles.

208 Montgomery st., 724 Market st., 1110 and 1112 Market st., San Francisco. 600 J st., cor. Sixth, Sacramento, Cal. 108, 107 and 109 Santa Clara st., San Jose, Cal. 1823 Mariposa st., under Grand Central Hotel, Fresno, Cal. 1021 and 1023 Fourth st., San Diego, Cal. 73 Morrison st., Portland, Or.

2 CARLOADS OF RANGES

DAMAGED BY WATER.

The ranges were in a washout and had to be unloaded in the rain, which has caused them to rust a little, and each will be sold from $3 to $5 less.

F. E. BROWNE,

136 South Main St., opp. Mott Market

Unclassified.

PURE WINES

—FROM THE—

L. J. ROSE CO. (Limited)

San Gabriel, Cal.

The following Pure California Wines and Brandy can be obtained from our agent, H. J. WOOLLACOTT, by the pint bottle, gallon or barrel: Port, Angelica Sherry, Muscatel, Berger, Zinfandel, Blanc Elbon, Trousseau Port, Grape Brandy. The above wines are put up in cases ready for shipping to all parts of the East. Try Old Port for medicinal use.

H. J. WOOLLACOTT,

124 and 126 N. Spring St,

Branch Store, 433 SOUTH SPRING STREET, Los Angeles, Cal.

THE WELL-KNOWN

AUSTIN Raisin VINEYARD

FRESNO, CAL.,

Is Now Offered for Sale, to Settle an Estate.

This magnificent property is on Elm avenue, 3 miles from Fresno City. It comprises 140 acres of level, rich sediment land, thoroughly sub-irrigated, and has an unfailing supply of water that can be used if necessary. Most of the land is in bearing muscat vines from 5 to 10 years old, some apricot and other fruit trees, 4 acres of thrifty alfalfa and 3 acres in homestead; fine lawn, shade and ornamental trees and shrubbery, large two-story house, adobe cellar, raisin-drier with 8-horse power engine, packing-house, foreman's house, Chinese quarters, large barn, windmill and tank, good outbuildings, farming implements, 16,000 raisin trays and 400 sweat-boxes. Every arrangement for packing raisins, and for several years the proprietors have packed the crop, their brands bringing the highest prices in the market. This vineyard has had the best of care and merits the high reputation it has gained in California and throughout the entire country.

For further particulars apply to

NOBLE BROS., Edgerly Block,

GEO. E. FREEMAN,

Or at AUSTIN VINEYARD,

FRESNO, CAL.

LOOK AND READ!

If You Wish to Sell or Buy

Secondhand Furniture, Carpets OR TRUNKS,

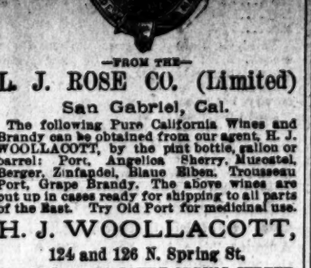

BE SURE AND GIVE US A CALL.

We have in stock a large variety of goods, too numerous to mention, all of which we offer cheap for cash, or will sell on installments.

W. P. MARTIN & BRO.,

No. 349 S. Spring St. Lock Box 1921.

C. F. HEINZEMAN,

Druggist and Chemist,

NO. 122 N. Main St., Los Angeles, Cal.

Prescriptions carefully compounded day or night.

EAGLE STABLES,

30 SOUTH FORT STREET.

Good Teams at Reasonable Rates. Telephone No. 243. W. F. WHITE, Proprietor.

Hats, Underwear, Etc.

IT STANDS TO REASON,

That, handling more goods than any other three houses in this city put together, we are able to buy for less and therefore undersell any other house in our line. It will pay you to call and verify this for yourself. Our goods and prices speak for themselves.

WE SOLICIT COMPARISON.

Men's Hose, All Shades and Sizes, 25 Cents.

Elsewhere no less than 50 cents.

Fine Balbriggan Undershirts, All Sizes, 50c.

Elsewhere no less than $1.

All Other Lines Sold in Proportion.

—COME AND SEE THE—

Largest Line of Hats in the City.

All New. Latest in Style.

STRAW, DERBY, SOFT, SILK.

We Allow No Misrepresentations. We Give What We Advertise.

SIEGEL THE HATTER

And Men's Furnisher,

UNDER NADEAU HOTEL.

The Coulter Dry Goods House.

EASTER!

THE COULTER DRY GOODS HOUSE

On Wednesday and Thursday,

APRIL 2d & 3d,

We will inaugurate our EASTER PARASOL OPENING, showing the new styles from Paris and New York. This department is replete and the variety almost limitless. We will show every lady, if she has not already seen it, just where we are enabled to serve her better than it can be done elsewhere. We carry the largest and most comprehensive stock and our prices are such as can only be made because of our largely increasing trade. Our styles are correct and comprise only the latest novelties. You will enjoy a visit to our opening, and we extend a cordial invitation whether you wish to buy or not.

Dyke," "The Imperia," "The Promenade." Natural wood handles take the preference in the fancies; for the black silks, fancy handles mounted with gold and silver prevail.

The Long Handle of Last Season is Not Now Fashionable.

We offer as special inducements: Pure Black Gloria Silk Parasols, 22-inch, $1.25; 24-inch at $1.50; worth $2.50 and $2.75. Ten styles of Carriage Parasols. Bring your children along. We also show a complete stock of Children's Parasols.

The object of our Easter Parasol Opening is to show you the styles and convince you that we carry the largest stock on the coast. We will not ask you to purchase unless you feel inclined to do so. No trouble for us to show goods.

Don't Forget the Days or Dates:

APRIL 2d & 3d.

—THE—

COULTER DRY GOODS HOUSE,

201, 203 and 205 South Spring St.,

CORNER OF SECOND.

Grocers.

TELEPHONE 335. C. C. C. GROCERY, 359 S. SPRING ST., cor. Fourth

RED FRONT.

Sugar, best dry granulated, 13 lbs for	$1.00	Gallon Pie Fruits, Apricots, Plums and Peaches, per can	$ .35
Sugar, best brown, 15 lbs for	1.00	Gallon Pie Fruits, Grapes, Gooseberries or Pears, per can	.35
Coffee, blended, 3½ lbs for	1.00	Gallon Squash or Tomatoes, per can	.35
Tea at all prices, ranging from 25c to	.75	Table Fruits, extra heavy syrup, 2½-lb cans, 6 cans for	1.00
Hams, best quality, per lb	13½	Tomatoes, 2½ lb cans, 10c, 3 cans for	.25
Hams, Picnic, "Rex," per lb	.10	Pie Fruits, per can	.10
Breakfast Bacon, best quality, per lb	12½	Corn, first-class quality, 10c per can straight.	
Eastern Dry Salt Pork, per lb	.10	Soaps, German, Family or White Borax, 24 bars	1.00
10-lb pail Armour's or Fairbanks's Lard	.90	Soaps, Our Finest or Our Favorite, 30 bars	1.00
5-lb pail Armour's or Fairbanks's Lard	.50	17 lbs best Island Rice	1.00
3-lb pail Armour's or Fairbanks's Lard	.30	40 lbs best Northern Beans	1.00
4 packages Gloss or Corn Starch	.25	50 lbs best Northern Flour	1.25
Syrup, Palace or Perfection Drips, gallon cans	.65	50 lbs best Red Rose Flour	.85
Syrup, Palace or Perfection Drips, half-gallon cans	.35	1 can Oil or Gasoline	.25
Eagle brand Condensed Milk, 3 cans for	.50	Package of Germea or Breakfast Gem	.20
Hawaye brand Condensed Milk, 4 cans for	.50	Package Buckwheat or Cerealine	.20
8 cans Seal Rock, Perfection or Blue Point Oysters for	1.00		

All other goods in proportion. Prompt delivery to all parts of the city. Mail orders promptly attended to. No charge for packing. We sell for cash strictly. It is only by paying cash that we are enabled to offer these attractive prices.

F. S. GILHAM, 359 South Spring Street.

Los Angeles Optical Institute.

N. STRASSBURGER

Scientific and Practical Optician.

—REMOVED TO—

No. 209 North Main Street,

Opposite New U. S. Hotel.

C. H. WEDGWOOD,

ARCHITECT —AND— BUILDER,

Office, 124½ West Second St.

Highland Park Villa.

A FIRST-CLASS SUBURBAN HOTEL FOR INVALIDS AND FAMILIES.

Lunches and dinners served for parties.

Highland Park is 4 miles from the center of Los Angeles. Take Los Angeles, Pasadena and Glendale Railroad. Depot at east end of Downey-avenue bridge. Trains each way every hour.

G. E. FAIRFIELD, Proprietress.

PIONEER TRUCK CO.,

NO. 3 MARKET ST.

Piano, Furniture and Safe Moving. Baggage and Freight delivered promptly to address. TELEPHONE 137.

THE COURTS.

C. H. BOYCE'S EMBEZZLEMENT CASE TO COME UP TODAY.

The Second Trial of H. H. Boyce for Blackmail Set for May 5th Before Judge Shaw—Sam Kee's Second Trial—The Schmidt-Deste Case—New Cases.

When the case of Charles H. Boyce was called before Justice Savage yesterday afternoon at 2 o'clock, the defendant was present in court with his counsel, W. T. Williams, Esq. Mrs. Ada Eubanks, the complaining witness, was also present, with her little girl. The Court was engaged in the trial of another case, which could not be postponed, and Mr. Williams was also due in another court, consequently it was arranged that the examination should go over until this morning at 10 o'clock. The Court took the precaution to call on all the witnesses to be present without further notice this morning, before allowing them to depart.

The case assumes more than ordinary importance from the strenuous efforts being made by outside influences to frighten or cajole Mrs. Eubanks into letting the prosecution drop. She has addressed a note to the Court, as announced yesterday, stating that the defendant has satisfactorily explained to her why he sold her furniture. She was not subpœnaed and did not appear when the case was called Monday. Yesterday, however, the process of the Court brought her to the courtroom on time. The present attitude of Mrs. Eubanks is so at variance with the statements she has heretofore made of her great desire to allow the defendant to have justice meted out to him that considerable interest is being felt in the matter, and the various steps of the proceedings are being watched closely.

District Attorney Kelly was seen yesterday afternoon, and he said that it had been intimated that there was an attempt being made not to let the case come to an examination, but he said the facts as presented to the District Attorney's office and the evidence outside of Mrs. Eubanks's statement warrant an investigation, and he proposes to see that it takes place.

BOYCE, THE BLACKMAILER.

Yesterday morning, in Judge Shaw's court, the matter of a second trial in the case of H. H. Boyce, indicted by the Grand Jury for blackmail, came up. The last trial resulted in a hung jury, it being understood that at one time the jury stood 11 for conviction, one refusing to vote, it being Sunday. After some little consultation of the calendar, the date for the trial was fixed for May 5th, that being the earliest day which could be given by the Court.

SAM KEE'S SECOND TRIAL.

The second trial of Sam Kee, charged with snatching a purse from an old Chinaman at Pomona, began before Judge Cheney yesterday, and will be continued today. About the same line of testimony was introduced by the prosecution as upon the first trial, the affair being described by eye-witnesses. The cross-examination by the defense outlined its theory as before, that the defendant was playing tan in a back room of the store where the alleged robbery took place, and that the prosecuting witness was dealing the game, cheating him out of his own money. The trial will be resumed this morning.

SCHMIDT VS. DESTE.

The case of Schmidt vs. Desté was resumed before Judge Shaw yesterday morning, and the business complications between the parties were thoroughly ventilated throughout the day. The litigation between Schmidt and the Destés has lasted a long time, and seems interminable. The Court finally had the case submitted to him and took it under advisement.

NEW CASES.

The Farmers' and Merchants' Bank of Los Angeles began suit against William P. Barnes et al. to secure judgment for $3537.50 due upon a promissory note for $4500.

EAST SIDE.

Musical and Literary Entertainment—News Notes and Personals.

C. R. Bruner, formerly of Los Angeles, now of Clearwater, is spending a few days on the East Side.

A musical and literary entertainment will be given on Friday evening, at Moore's Hall, under the auspices of the Christian Church. A very desirable programme is to be gone through with, and after the entertainment the gentlemen will draw straws for partners.

William Koontz of Seattle is in the city, and will lead to the matrimonial altar today Miss Cora Conner.

Peter Wolf, aged 60 years, and a well known citizen, was married Monday evening, to Miss Boyer.

G. Kingman and family, who have been spending the winter in East Los Angeles, returned home to Illinois yesterday.

SHIPPING NEWS.

Marine Intelligence and Other Items from the Port Town.

PORT SAN PEDRO, April 1, 1890.

For the past 24 hours the following are the arrivals and departures:

Arrivals.—March 31, steamer Bonita, Leland, from San Francisco, 113 tons bituminous rock and 15 tons paper, to S. P. Co.

Sailed.—April 1, barkentine Eureka, Peterson, to Columbia River, in ballast.

Due to Arrive.—April 2, steamer Mexico, Alexander, from San Diego, passengers and freight, to S. P. Co.; April 2, steamer Los Angeles, Leland, from San Francisco and way, passengers and freight, to S. P. Co.; April 3, steamer Los Angeles, Leland, from Newport, passengers and freight, to S. P. Co.; April 4, steamer Corona, Hall, from San Francisco, passengers and freight, to S. P. Co.

Due to Sail.—April 2, steamer Mexico, Alexander, to San Francisco, passengers and freight, to P. C. S. S. Co.; April 2, steamer Los Angeles, Leland, to Newport, passengers and freight, to P. C. S. S. Co.; April 3, steamer Los Angeles, Leland, to San Francisco and way, passengers and freight, to P. C. S. S. Co.; April 4, steamer Corona, Hall, to San Diego, passengers and freight, to P. C. S. S. Co.

Tides, April 2.—High water, 7:30 a.m., 8:06 p.m.; low water, 1:28 a.m., 1:51 p.m.

MARCH BUSINESS.

The business at the port of San Pedro for the month of March is represented by the following statistics:

Number of vessels of all classes arrived, 36; steamers, 31; schooners, 2; brig, 1; barkentine, 1, and ship, 1. The cargoes discharged were in the aggregate as follows: Merchandise, 1046 tons; lumber, 2,177,000 feet; lath, 35,100; paper, 15 tons; bituminous rock, 228 tons; 210 hogs, and 3400 tons of coal.

MUNICIPAL POLITICS.

The citizens of San Pedro held a mass meeting last evening, at Crocker's Hall, for the purpose of nominating candidates for the municipal offices, to be filled at the city election on the 14th inst. The meeting was largely attended, and much interest was manifested. There are three trustees, a City Clerk, City Marshal and City Treasurer to be elected, and the balloting for candidates was not completed until after 1 o'clock a.m. The following ticket was nominated: For trustees, James H. Dodson, Frank Ellis and N. O. Anderson (present incumbent); for City Clerk, Henry C. Downing (present incumbent); for City Marshal, George Morris; for City Treasurer, Alexander Urquahart, now filling, by appointment of the trustees, the vacancy in that office caused by the death of the late William L. Banning. There is no party significance in the action of the meeting.

THE ELECTRIC ROAD.

Arrival of General Manager Hentig—What He Says of the Enterprise.

Dr. F. G. Hentig, general manager of the new Electric Railroad Company, has arrived in the city to begin active operations in putting the road in shape. He was seen last night at the Ardmour, on South Broadway, where he is stopping with his family.

The officers of the company are Dan McFarland, president; Byron Roberts of Topeka, Kan., vice-president; W. W. Manspeaker of Topeka, secretary and treasurer. As heretofore stated, the company has purchased the franchise of the old company, and propose to create a successful enterprise, utilizing all the old plant possible. The roadbed and poles still occupy Pico street, and while the unsightly poles and cross-arms will be done away with, the roadbed will be brought up to the necessary requirements.

From Dr. Hentig it was learned that the contracts for the rolling-stock have already been let to the Pullman Company, and that all the things necessary for the equipment of the road are now being constructed. The company will use the Sprague system, now in use in Omaha, St. Joe, Cleveland, Cincinnati and elsewhere. It has before been explained that this system employs poles on each side of the street. Wires stretched across carry the wires or "trulleys," and there are no gallows effects in the poles. The poles to be used by the new company are 30 feet in length and will be six and one-half feet in the ground, set in cement. They are cedar poles and shaved to octagonal shape.

It will require a vast amount of work to put the road in operation, and the rolling-stock is to be first-class in every respect. The truck to be used is known as the Hubbard truck, being the latest invention. The cars will be lit with electricity, five lights to a car, consisting of a spangle of three in the center and one at each end, the lights being of 16-candle power.

The first line to be put in operation will be from Los Angeles street at the Plaza to the Catholic Academy beyond Pico Heights. Following this the south and east branches will be built as rapidly as possible.

While there may be delays consequent upon the filling of the contracts made, still Dr. Hentig hopes to put the first section in operation by July. He stated that he has come to commence the work at once, and Mr. Manspeaker will be here shortly. They will both reside in Los Angeles. Mr. Roberts is at present County Treasurer at Topeka. The company represents considerable capital. It expects to put into the road between two and three hundred thousand dollars, of which the eastern capital represents about three-fifths.

One of the most tedious pieces of work to be done is putting the roadbed in shape, the rails must be riveted together, forming a complete circuit, and it will necessarily take some little time to do the work.

Dr. Hentig seems to think that the Sprague system is a great success, and prefers to do the work and let the public judge of the result without much newspaper talk.

NOTARIES PUBLIC

Disturbed Over Rumors of an Increase in Their Number.

For several days past the notaries public of the city have been considerably exercised over rumors that Gov. Waterman intended to appoint 50 more notaries for Los Angeles. These rumors soon became so pointed that the notaries were compelled to take notice of them, and consulted with attorneys on the matter. They were told that the full quota of notaries for Los Angeles had been filled, and that, should Gov. Waterman attempt to appoint more, his act would be illegal. This move, on the part of the Governor, is believed to be a part of the scheme to try and capture the Los Angeles delegation in the convention. That there is something more in the matter than mere rumor is shown from the fact that the notaries themselves deem it worthy of attention, and will hold a meeting in Justice Savage's courtroom this evening to take such action in the premises as they may deem advisable.

CROWN HILLS.

Meeting of the Improvement Society Last Night.

A meeting of the Crown Hills Improvement Society was held last night, at which great interest was manifested in the matter of securing a good traffic grade on Second and First streets.

It may not generally be known that the Los Angeles Improvement Company is improving the Belmont Hotel grounds, and if they continue the good work will have a park equal to any in the city. The only trouble is with stray cattle and dogs. Only last Sunday morning 32 head of cattle were found pasturing on their grounds, and the company warns all parties owning stock and dogs to keep them within bounds. If not they say they will enclose the ground with a wire fence, thereby depriving ladies and children of the pleasure and advantages of a park. The secretary of the society was instructed to notify the Chief of Police that the cow ordinance was continually being violated.

The next meeeing will be held in the hall of the Ellis College building.

The Recorder's Office.

The County Recorder furnishes the following summary of the business transacted in his office during the months of January, February and March, showing the daily averages, also the porportionate increase:

	Fees	Fol's.	Daily Av. Fees.	Daily Av. Fol's.
Jan., 26 days...	$2,649 15	14 875	$101 89	572
Feb., 23 days....	2 695 45	14 436	117 19	627
March, 27 days..	3,335 05	19,587	124 18	726
Total fees...	$8,679 65			

	Fees.	Folios.
The daily increase of February over January..................	$15 30	55
The daily increase of March over February..................	6 99	99
The daily increase of March over January..................	22 29	144

Mrs. J. B. Lankershim was a passenger on the 1:40 train for San Francisco yesterday afternoon.

Pears' Soap
Fair white hands.
Bright clear complexion
Soft healthful skin.
"PEARS'—The Great English Complexion SOAP,—Sold Everywhere."

PERSONAL NEWS.

J. C. Daley of Ventura is stopping at the Hollenbeck.

C. A. Patterson of Yuma, Ariz., is at the Hollenbeck.

C. W. Rogers and E. W. Hadley of San Diego are registered at the Hollenbeck.

Joseph F. Puzey and wife and Miss Puzey of Beaumont are at the Hollenbeck.

Max Popper and family will arrive in this city from San Francisco this morning.

Frank A. Leach, manager of the Oakland Enquirer, is in the city on a brief visit.

W. F. Adams, D. Marx, J. L. Marks, Thomas Keogh, R. P. Wieland, I. R. D. Grubb, R. W. Sumner and J. K. Saunders of San Francisco have rooms at the Hollenbcek.

Among the arrivals at the Nadeau yesterday were the following: George M. O'Donnell, San Francisco; B. T. Conway, Santa Paula; Thomas Dwyer, Martin Holligan, San Bernardino; H. B. Rice, W. H. Keogh, San Francisco; George H. Crafts, Redlands; R. L. Shepherd, San Francisco; E. J. Bailey, Raymond; E. W. Hadley, C. W. Rogers, San Diego; Dr. Nellie Beighle, T. P. Sutherland, Mrs. E. F. Sutherland, E. A. Lessig, J. McDavid, San Francisco.

THE WEATHER.

Meteorological Summary for the Past Month.

The United States Signal Office in this city furnishes the following meteorological summary for Los Angeles for the month of March:

Mean barometer, 30.06; highest barometer, 30.43, date 13th; lowest barometer, 29.83, date 31st.

Mean temperature, 58°; highest temperature, 81°, date 15th and 28th; lowest temperature, 40°, date 17th; greatest daily range of temperature, 33°; least daily range of temperature, 6°.

Mean temperature for this month in—

1878......	52°	1883......	57°	1888......	55°
1879......	58°	1884	55°	1889	59°
1880......	51°	1885......	61°	1890......	58°
1881......	56°	1886......	54°		
1882......	55°	1887......	59°		

Total excess in temperature during the month, 44°; total deficiency in temperature since January 1st, 71°.

Prevailing direction of wind, W.; total movement of wind, 3115 miles; extreme velocity of wind, direction, and date, 24 N.W., 30th.

Total precipitation, 0.66 inches; number of days on which .01 inch or more of precipitation fell, 5.

Total precipitation (in inches and hundredths) for this month in—

1878....	3.57	1883....	2.97	1888....	3.17
1879....	.49	1884....	12.36	1889....	6.48
1880....	1.45	1885....	.01	1890....	.66
1881....	1.66	1886....	2.82		
1882....	3.66	1887....	.29		

Total deficiency in precipitation during month, 2.28; total excess of precipitation since January 1st, .74.

Number of cloudless days, 13; partly cloudy, 13; cloudy days, 5.

Dates of frost, none.

NARROW ESCAPE.

A Frenchman Struck by a Train and Badly Injured.

Early yesterday morning some workmen on Mission street, in East Los Angeles, near the park, saw a man thrown from the Southern Pacific track by a moving train. After laying on the ground for a few moments he arose and one of the teamsters helped him on his wagon and took him to the East Side station. He was considerably dazed at the time and partially unconsious and could give no account of the accident.

The central station was telephoned, and Officer Sanchez and Sergt. Jeffries took the patrol wagon and brought him in, when his injuries, which consisted of an ugly cut on the face and some bruises, were attended by Dr. Wing. The man gave the name of Eugene d'Estree. He is a Frenchman, and it is claimed that he has been drinking absinthe for some weeks. It is supposed that while out of his mind he wandered out to the place where he was struck by the train. About two hundred and forty dollars in money and a gold watch were found on his person. He was sent out to the Sisters' Hospital for treatment. His injuries are painful, but not of a serious nature.

The Best Remedy on Earth is the Great Sierra Kidney and Liver Cure.

Warranted Purely Vegetable.

DELIGHTFUL TO THE TASTE.

This wonderful remedy never fails to cure Diabetes, Bright's Disease, Inflammation of Kidneys and Bladder, Catarrh of Stomach and Bladder, Pains in the Small of Back, and all diseases these organs are heir to; gives new life and vigor to every organ of the body. For Leucorrhœa, Suppressed menses attended by excessive pains, and all female complaints, this valuable remedy has has no equal.

Price $1; 6 for $5. For sale by all druggists.

TAKE NO OTHER.

Architects.

R. B. YOUNG, ARCHITECT, ROOMS 47, 48 and 49, New Wilson block, First and Spring sts.

CHARLES W. DAVIS, ARCHITECT, rooms 3 and 4, DOWNEY BLOCK, Los Angeles.

G. F. KYSOR. JNO. A. WALLS. OCTAVIUS MORGAN. KYSOR, MORGAN & WALLS, ARCHItects, rooms 1-4, No. 38½ S. Spring.

DAUBENSPECK & FERRIS, ARCHItects, 120½ S. Spring st.

Oculist and Aurist.

DR. A. F. DARLING, OCULIST AND aurist; office hours, 9 a.m. to 4 p.m. and to 7 9 p.m. 229 W. FIRST ST., up stairs.

MRS. GRAHAM'S
CUCUMBER AND ELDER FLOWER CREAM

Is not a cosmetic, but has marvelous power to soften, whiten, bleach and purify the human skin. It is prepared from the milk of almonds, the juice of the cucumber and the purest elder flower water, and is an exquisite toilet preparation, neither greasy nor clammy, and by its purifying and healing qualities it renders the skin beautifully soft, pure and of satin-like texture and bloom, keeping it free from wrinkles and preserving its youthful appearance unto old age. For cleansing the face from cosmetics or other impurities it is vastly superior to soap and water, vaseline or other preparations. It cures chapped lips or hands and roughened skin and prevents tan and freckles. It should be on every lady's dressing-case. Price, $1 per bottle.

Mrs. Graham's Eugenie Enamel creates a perfect complexion instantly. Lasts all day and cannot be detected. Harmless and elegant. Price, $1.

Sold by all druggists and by my lady agent, MRS. A. T. YAPLE, Ramona Hotel, Los Angeles. F. W. BRAUN & CO., Los Angeles, wholesale agents for Southern California.

Notice for Publication of Time for Proving Will, Etc.

IN THE SUPERIOR COURT, State of California, county of Los Angeles. In the matter of the estate of Charles F. Young, deceased.

Notice is hereby given that Friday, the 11th day of April, 1890, at 10 o'clock a.m. of said day, at the courtroom of this Court, Department 2 thereof, corner Franklin and New High streets, in the city of Los Angeles, county of Los Angeles, and State of California, has been appointed as the time and place for hearing the application of D. W. Field, Public Administrator, praying that a document now on file in this court purporting to be a duly authenticated copy and of the probate thereof of the last will and testament of the said deceased, be admitted to probate, that letters of administration with the will annexed be issued thereon to D. W. Field, Public Administrator, at which time and place all persons interested therein may appear and contest the same.

Dated March 31, 1890.

C. H. DUNSMOOR, County Clerk.
By F. B. FANNING, Deputy.

WELLS, GUTHRIE & LEE, Attorneys for petitioners.

SAVE SOME

Very Valuable Literature

Get Your Magazines

—AND—

Other Periodicals Bound,

Thus making them handy for reference any time.

THE TIMES-MIRROR CO

Corner First and Fort Streets,

LOS ANGELES, - - CAL

LINES OF CITY BUSINESS.

Bakeries and Restaurants.
VIENNA BAKERY AND LUNCH, 3 N. Spring.

Books and Stationery.
B. F. GARDNER, dealer in books, news and stationery, 23 N. Spring st., corner Franklin.
LAZARUS & MELZER, 111 N. Spring st.

Clothing—Retail.
MULLEN, BLUETT & CO., cor. Spring and First.

Commissioner of Deeds.
ARIZONA, NEW YORK, G. A. Dobinson, 114 S. Fort st. Telephone 28.

Delicacies Store.
MMES. RUSCHE & DOWNEY, 244 S. Spring st. Roast Meats, Hams, Tongue, etc.

Druggists—Wholesale.
F. W. BRAUN & CO., 287 and 289 N. Main st.

Iron Works.
BAKER IRON WORKS, 542-564 Buena Vista.

Los Angeles Abstract Company.
LEGAL DEPARTMENT, SARGENT & HARPHAM, attorneys. Office, No. 11 Temple st., Safe Deposit building.

Notary Public.
G. A. DOBINSON, 114 S. Fort st. Telephone 28.

Merchant Tailoring.
A. M. McINNIS, fine tailoring: suits, $30; pants, $8. St. Elmo Hotel building.

Oils.
MORRIS & JONES, Tester coal oil.

Real Estate.
MILLER & HERRIOTT, 34 N. Spring st.

City Towel Supply Company.
CLARK & LYTLE, 135 W. First st., cor. Spring.

Educational.

WOODBURY'S BUSINESS COLLEGE —AND— SHORTHAND AND TYPEWRITING INSTITUTE, No. 159 South Spring Street, Los Angeles, Cal. SESSIONS DAY AND EVENING. For particulars call at office or address F. C. WOODBURY, Principal.

SHORTHAND, TYPEWRITING AND TELEGRAPHY. THE LONGLEY INSTITUTE, 126 W. First st., is the only school in the city in which these arts are taught by competent gentlemen, skilled in their profession; terms moderate; call and see. ELIAS LONGLEY, 30 years a reporter, prin.

CLASSES AT THE LOS ANGELES School of Art and Design recommence Tuesday, March 25th. MRS. L. E. GARDEN-MACLEOD, Principal, cor. Spring and Third st.

MISS JENNIE WINSTON WILL REceive pupils at her new studio, room 47, California Bank building, Tuesdays and Fridays from 9 a.m. to 12 m.

LOS ANGELES BUSINESS COLLEGE and English Training School, 38, 40 and 42 S. Main st. (now No. 144), near Second; experienced teachers; complete course of study. D. B. WILLIAMS, Principal.

HERR ARNOLD KUTNER, TEACHER of the German language and literature by the natural method. Office 449 S. Spring st., near Sixth. P.O. BOX 1858.

MISS MARIE L. COBB, PUPIL OF Hans von Bulow, will receive pupils at her studio, rooms 47 and 48, California Bank building; also classes in French.

F. W. KRINGEL, PIANO TUNER AND repairer. DAY'S MUSIC STORE, 106 N. Spring st.

KINDERGARTEN TRAINING school, opposite postoffice. MRS. L. P. WILSON, Principal.

THE LOS ANGELES CONSERVATORY of Music. NO. 506 S. MAIN ST.

H. E. HAMILTON, TEACHER OF violin, 580 S. OLIVE ST.

HARP—MRS. J. M. JONES, TEACHER of the harp. Studio, 726 S. MAIN ST.

Specialists.

DR. GEAN FORMERLY PRACTICED for several years as Chinese physician and surgeon in a large Hong Kong hospital. The Doctor makes a specialty of skin diseases, catarrh, head, throat, lungs, liver, stomach, womb troubles and private diseases, etc. Consultation free. All sick are cordially invited to call at his office, NO. 127 N. LOS ANGELES ST., between First and Requena.

DR. WONG HIM, [illegible] the famous physicians and surgeon, makes a specialty of and cure consumption, rheumatism, asthma, rupture, dropsy, catarrh; also eyes and ears, diseases of the head, throat, lungs, liver, stomach, blood, etc. All sick are invited to call at the office, 117 UPPER MAIN ST. P.O. Box 562.

DR. WONG, THE WELL-KNOWN AND practiced Chinese physician and surgeon, makes a specialty of all the various diseases of the body, head, throat, lungs, liver, stomach, blood, womb troubles, neuralgia, piles, etc. Consultation free. All sick are invited to attend. No. 133 UPPER MAIN ST., P. O. Box 1537.

MASSAGE AND OIL BATHS—MISS A. G. LYFORD, No. 320 S. Broadway. Ladies only.

E. A. DIAL, M.D., 124½ S. SPRING ST., venereal, sexual and kidney diseases.

MRS. JOHNSON, CARD READER, 734 S. Grand ave.

Attorneys.

GEORGE H. SMITH. THOMAS L. WINDER. HENRY M. SMITH.
SMITH, WINDER & SMITH, ATTORneys-at-law, will practice in all the State and Federal courts. Offices, rooms 1, 2, 3 and 4, University Bank building, 117 NEW HIGH ST., Los Angeles, Cal. Telephone No. 583.

DIVORCE LAW A SPECIALTY; ADvice free. W. W. HOLCOMB, Attorney-at-Law. Office, 24 W. First st., rooms 10 and 11.

ISIDORE B. DOCKWEILER, ATTORney at Law. Rooms 10 and 11, Bryson-Bonebrake block.

DIVORCE LAW A SPECIALTY; ADvice free. W. W. TAYLOR, lawyer, 120½ S. Spring st., city, rooms 13 and 15.

L. H. WASHBURN, ATTORNEY-AT-LAW, gives special attention to collections by foreclosures or otherwise. NO. 9 N. MAIN ST.

HENRY E. CARTER, NOTARY PUBlic, Attorney at Law. 10 and 11 Bryson-Bonebrake block.

J. L. MURPHEY, ATTORNEY, ROOMS 41 and 42 Phillips block.

DIVORCES A SPECIALTY. LAWYER P.O. box 733, Station C, city.

Homœopathic Physicians.

S. S. SALISBURY, M.D., HOMEOPAthist. Office, rooms 11 and 12, Los Angeles Bank building, corner First and Spring sts. Residence 648 S. Pearl st. Office hours, 11 to 3: hours at residence till 8 a.m.; 7 to 8 p.m. Telephone numbers: Office, 597; residence, 577.

A. S. SHORB, M.D., HOMEOPATHIST, Office, 132 N. Main st., Mascarel block. Residence, corner San Pedro and Adams sts. Office hours: 11 to 12 a.m., 1 to 4 p.m. Telephone No. 82.

DRS. BEACH & BOYNTON, OFFICE, 77 N. Spring st., Los Angeles, Cal. Office hours: 8 to 12 m., 1 to 4 and 6 to 8 p.m. Dr. Boynton's residence, 735 Olive st.

DR. G. S. WALKER (LATE OF ST. Louis), homeopathist; office, 130 S. SPRING ST.; hours 10 to 12 a.m. and 2 to 4 p.m.

DR. WHITWORTH, 39 N. SPRING ST. Residence 515 Downey ave. Telephone 971.

M. D. LUMMIS, M.D., OFFICE AND residence, 220½ S. Spring st. Telephone 650.

Dentists.

TOLHURST, DENTIST, 8½ N. SPRING st., rooms 2, 6 and 7. Hours, 8 to 5. Gold filling, from $2 up. Silver or amalgam, $1. Plates, from $4 to $10. With gas or air, $1. Porcelain Crowns, $5. Gold crowns, $5 and up. Extracting, 50c. Bridge work a specialty.

1882—ESTABLISHED—1882. DR. L. W. WELLS, COR. OF SPRING and First sts., Wilson block (take elevator). Teeth filled painlessly; all kinds of dentistry done; teeth extracted without pain.

PAINLESS EXTRACTION OF TEETH with the electric vibrator; gold and porcelain crowns; bridge work. DRS. C. & F. E. STEVENS, rooms 18 and 19, Schumacher block, No. 7 N. Spring st.

R. G. CUNNINGHAM, DENTIST, 31 N. Spring st., rooms 1 and 2, Phillips block.

DR. C. V. BALDWIN, DENTIST, 125½ S. Spring st.

Physicians.

DR. J. ADAMS, PHYSICIAN AND Surgeon. In charge of medical and surgical dispensary. Chronic diseases a specialty. Special attention given to the treatment of all female diseases, both medical and surgical. Office hours: 10 a.m. to 12 m., 2 to 4 p.m.; Sundays, 10 a.m. to 12 m. Office, 220 N. Main st., opposite the St. Elmo Hotel. Residence, 1612 S. Main st.

DR. C. EDGAR SMITH—DISEASES OF women a specialty; rectal diseases treated by the Brinkerhoff painless system. Office cor. Main and Seventh sts., Robarts block.

J. MILLS BOAL, M.D. OFFICE changed to NW. cor. Second and Fort sts., ground floor room, formerly occupied by drug store; entrance on Fort st.

DR. WEST HUGHES, FORMER RESIdent Surgeon to the New York Hospital. 76 N. Spring st. Hours: 9 to 12, 2 to 5.

DR. C. E. CLACIUS, OFFICE 41 S. SPRING ST.; hours from 11 a.m. to 3 p.m. Specialty, sexual, skin and chronic diseases.

REMOVAL—DR. DOLE, TO 20 SOUTH Fort st.

BUSINESS.

Money, Stocks and Bonds.

By Telegraph to The Times.

NEW YORK, April 1.—Money on call easy at 4@6 per cent.

Prime mercantile paper, 5@7.

Sterling exchange, quiet and steady; 60-day bills, 4.83¼; demand, 4.86½.

American cotton oil, 26¼.

Governments, firm.

NEW YORK, April 1.—The stock market today was again most intensely dull, though there was a gratifying improvement in the tone of dealings. Almost everything is slightly higher, and tonight's close compares with last evening.

NEW YORK STOCKS AND BONDS.

NEW YORK, April 1.

U. S. 4s reg.....	122¼	Northern Pac...	31¼
U. S. 4s coup....	122	N. P. preferred..	73⅞
U. S. 4½s reg....	103¼	Northwestern....	111¼
U. S. 4½s coup...	103¼	N. W. pref.......	141½
Pacific 6s........	116	N. Y. Central....	107
Am. Express.....	114	Oregon Imp......	46
Canada Pacific..	74	Oregon Nav......	98
Can. Southern..	54¼	Oregon S. L.....	44¼
Cen. Pacific......	31	Transcontin'l....	38¼
Burlington.......	107	Pacific Mail......	37¼
Del. and Lack...	49	Reading.........	40⅝
D. and R. G.....	114	Rock Island......	92¼
Erie..............	24⅝	St. Paul...........	68⅞
Kan. and Tex...	9¼	St. Paul and O...	32¼
Lake Shore......	107¼	Texas Pacific....	19⅝
Lou. and Nash..	84⅝	Union Pacific....	62⅝
Mich. Central...	97	Wells-Fargo.....	140
Missouri Pac....	72⅝	Western Union.	81⅝

NEW YORK MINING STOCKS.

NEW YORK, April 1.

Alice............	1 20	Homestake.....	8 25
Best & Belch..	2 95	Horn Silver....	2 30
Cal. B. H......	1 90	Iron Silver.....	1 85
Con. Cal. & Va.	4 40	Mexican........	3 40
Commonw'lth.	2 60	Mt. Diablo.....	2 00
Comst'ck T bd.	27 00	Ontario.........	39 00
Comst'ck scrp.	27 00	Ophir...........	4 35
Deadwood T..	1 25	Occidental......	1 00
El Cristo.......	1 40	Plymouth......	2 50
Gould & Curry	1 90	Potosi..........	4 75
Hale & Nor....	2 70	Union Con.....	2 30

SAN FRANCISCO MINING STOCKS.

SAN FRANCISCO, April 1.

Best & Belch..	3 70	Peerless.......	20
Chollar........	4 95	Potosi.........	5 50
Crocker........	35	Ophir..........	4 70
Con. Virginia.	4 90	Savage.........	2 40
Confidence....	4 00	Sierra Nev....	2 80
Gould & Curry	2 15	Union Con....	2 70
Hale & Nor...	3 45	Yellow Jacket	2 65
Peer...........	20		

Boston Stocks.

BOSTON, April 1.—Closing quotations: Atchison, Topeka and Santa Fé, 37¼; Chicago, Burlington and Quincy, 107¼; Mexican Central, common, 19⅝; do. bond scrip, —; do. first mortgage bonds, —; San Diego, 21.

Silver Bars.

SAN FRANCISCO, April 1.—Silver bars: 95@95¼c per ounce.

NEW YORK, April 1.—Bar silver, 95⅝c per ounce.

Grain.

SAN FRANCISCO, April 1.—Wheat: Inactive; buyer 1890, 1.36½. Barley: Excited; buyer season, 87c; buyer 1890, 91¼c.

SAN FRANCISCO, April 1.—Wheat: Quiet; buyer season, 1.29½; buyer 1890, 1.36¼. Barley: Easier; buyer season, 86¼c; buyer 1890, 90⅝c. Corn: 1.05@1.12½.

LIVERPOOL, April 1.—Wheat: Dull; holders offer moderately; California No. 1, 7s@7s ½d per cental; red western winter, 6s 10½d. Corn: Easy; demand fair; mixed western, 3s 6d per cental.

New York Market.

NEW YORK, April 1.—Coffee: Options opened steady and 5 points up to 5 points down, and closed quiet; sales, 1550 bags; May, 17.45@17.50; July, 16.95@17.05; spot Rio, steady; fair cargoes, 20¼c; No. 7 flat bean, 19c.

Sugar: Raw, easy; sales 100 hogsheads Muscovado, 87° test, at 4⅝c; refined, lower; C, 4⅝@5c; extra C, 5@5 5-16c; white extra C, [illegible]; yellow, 4 9-16@4¾c; off A, [illegible]; mold A, 6 5-16c; standard A, 5⅞c; confectioners' A, 5⅞c; cut loaf, 7c; crushed, 7c; powdered, 6⅛c; granulated, 6c; cubes, 6¼c.

Copper: Nominal; lake, April, 14.30.

Lead: Weak; domestic, 3.87½.

Tin: Firm; straits, 20.10.

Live Stock.

CHICAGO, April 1.—Cattle: Receipts, 5500; market slow and 5c lower; beeves, 4.90@5.30; steers, 3.30@4.80; stockers and feeders, 2.50@3.0; Texas corn-fed steers, 3.20@3.90.

Hogs: Receipts, 16,000; market weak; mixed, 4.10@4.40; heavy, 4.15@4.45; light, 4.15@4.40.

Sheep: Receipts, 6000; market strong; natives, 4.00@6.00; Texans, 3.90@4.15; western corn-fed, 5.00@5.75.

Petroleum.

NEW YORK, April 1.—Petroleum: The market opened irregular, with spot strong at 84⅝c and May option weak at 84c. In early trading May moved up to 84⅝c, but then became weak and declined to 81½c. A slight rally followed, after which the market gave way again and closed weak at 84⅝c. Spot fell to 82c, and closed weak at that figure.

Wool.

NEW YORK, April 1.—Wool: Steady; domestic fleece, 32@36c.

PHILADELPHIA, April 1.—Wool: In better demand; Montana, fine, 17@22c; medium, 19@25c; coarse, 20@23c; Territorial, fine, 15@19c; medium, 18@22c; coarse, 19@22c.

BOSTON, April 1.—Wool: The market for domestic wool remains steady and foreign clothing grades firm. In prices there is no material change. The best Territory wools are selling well, with sales of fine at 58@59c, scoured fine medium at 53@55c and medium at 50@52c. Texas and California wools are quiet, and prices remain the same.

Los Angeles Markets.

POULTRY—Hens, No. 1, per doz, 6.00; old roosters, per doz, 5.00; young roosters, per doz, 5.00@5.50; broilers, large, per doz, 3.50@4.00; broilers, small, per doz. 3.00; turkeys, per lb, 15@16c; ducks, large, per doz, 6.00; ducks, small, per doz, 4.00; geese, 1.00 each.

LARD—3-lb pails, 11c; 5-lb pails, 10⅝c; 40-lb tins, 10¼c.

HAMS—Eastern sugar-cured, 12½c; Armour's 13½c.

RAISINS—Three-crown layers, new, per box, 1.70@1.90; dried grapes, 2½@3c; loose Muscatels, 1.35@1.45; bulk raisins, 3½c bid.

BEANS AND DRIED PEAS—Pink, No. 1, 2.50@2.75; bayous, 3.00@3.50; Limas, 4.75@5.25; navy, small, 2.50@2.75; Garvanzos, 5.00@5.50.

APPLES—Evaporated, 8½c; Hunt's Alden, 8½c; sun-dried, 7½c.

CHEESE—Large, 11½c; small, 12½c; 3-lb. hand, 13½c; full cream, coast, 11c.

BUTTER—Fancy California, per roll, 32½@37½c; choice roll, 25@30c; fair roll, 20c; pickle roll, 25c; firkin, choice, per lb., California, 22c; eastern, 25c.

EGGS—Fresh ranch, 12½@13c.

PROVISIONS—Breakfast bacon, can vased or without, 11½c; light clear, 15c; clear medium, 12c; medium bacon, 12c; heavy bacon, 11c; shoulders, 6c.

VEGETABLES—Chiles, per string, 75c@1.00; garlic, 4@6c; cabbage, per 100 lbs., 80@90c.

CORN—Large yellow, carload lots, 90@1.00; small yellow, 90@1.00; large white, 90@1.00; small white, 9 @1.00.

OATS—Feed, No. 1, 1.50.

POTATOES—Local, 1.50@1.75; northern-2.00@2.25.

FLOUR—Los Angeles XXXX extra family patent roller, 4.20; Capitol Mills, extra family patent roller, 4.20, Sperry's, 4.90.

NUTS—Walnuts, New Los Nietos, 7½c bid; old, 6c; peanuts, California, 5c; almonds, s.s., 16c; do. h.s., 14c.

HONEY—Extracted, light, 5c bid, 5½c asked; job lots, 6½c; amber, 4½@5½c.

BEESWAX—Per lb., 18c bid, 19½c asked.

DRIED FRUITS—Peaches: Sun-dried No. 1, —c bid; No. 2, 10c bid; sun-dried, peeled, No. 1, 15c bid. Apricots: Sun-dried, 10½c bid, 12c asked. Prunes: California French, 6c bid, 8c asked; California German, 7c.

CITRUS FRUITS—Oranges, per box, Los Angeles seedlings, 2.00; navels, 3.50@4.00. Lemons, valley, per box, 2.00@2.50; Eureka and Lisbon, 3.00.

ONIONS—Quoted at 6.00@7.00.

HAY—Barley No. 1, 10.00; do. No. 2, 8.00; No. 1, 9.00; wheat No. 1, 10.00@11.00; alfalfa, 10.00.

DIED.

GRANT—April 1, at 4:30 p.m., Mrs. J. Grant, aged 22 years, at the residence of her father, F. U. Berke.

Friends of the family are invited to attend the funeral at 3 p.m., at the residence, Second street and Bunker Hill avenue.

When Baby was sick, we gave her Castoria,
When she was a Child, she cried for Castoria,
When she became Miss, she clung to Castoria,
When she had Children, she gave them Castoria,

A Perfect Face Powder.

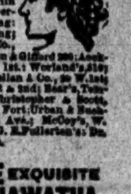

FREEMAN'S FACE POWDER. Hygienic—free from poison. Harmless as Dew. Invisible. Don't rub off. Sold by Druggists. On S. Spring St.: Sale & Off, 120 & 270; Berlin Drug Store, 466 Godfrey & Moore, 12; Germain's, 27; Laux, 48 & 447 S. Fort; on Spring: Hall's, 415; Hance's, 77; Beer's, 18 N. Spring; on N. Main: Littleboy's, 56; Thompson & Co., 308; Heinzeman's, 122; on S. Main: Blackman & Gifford 200; Ackerbium's, 12; Bean's, Main & 8th; on E. 1st: Worland's, 316; Harris', 280; Wrede & Buehler, 143 & 431; Bellan & Co., 30 W. 1st; Plummer & Co., 5th & Pearl; Lockett's, Fort & 2nd; Baer's, Temple & Union Ave.; Stone's, 1299 Temple; Christopher & Scott, Temple & Beaudry Ave.; Parrish's, 5th & Fort; Urban & Buehler, 595 S. Olive; Dr. Gross, 1802 Grand Ave.; McCoy's, W. Washington near Hoover; J. E. Clark's; G. E. Fullerton's; Dr. Schloss, 921 Downey Ave., E. Los Angeles. Wholesale: F. W. Braun & Co.

THE LATEST PERFUME EXQUISITE Chaste FREEMAN'S HIAWATHA

LOS ANGELES

WAREHOUSE,

205 - 209 S. Los Angeles St.,

CORNER THIRD.

Location and accommodations make this the most convenient place for storage of all kinds. Telephone 207.

Prompt Payment of Insurance.

To W. HARVEY (of Pattison, Son & Harvey), agent for the Scania Insurance Company:

DEAR SIR—Having been insured in the Scania Insurance Company for $5.00, I have pleasure in stating that that company paid the loss sustained by me by reason of the fire, within 24 hours after they received my claim; and I have pleasure in recommending your company for their prompt and liberal settlement. A. J. WIENER, dry goods merchant, I street. Fresno, Cal., March 12 1890.

This splendid company is represented in this city by MR. JNO. A. PIRTLE, No. 127 West Second street, who is manager for Southern California.

WAGON MATERIAL,
HARD WOODS,
IRON, STEEL,
Horseshoes and Nails,
Blacksmith's Coal. Tools, Etc.
JOHN WIGMORE,
117 and 119 South Los Angeles St.

Wesner
$3.50 PER DOZEN!

For as fine finished Cabinet Photographs as are made anywhere for twice the price. Parties holding contract tickets on other galleries will be allowed $1 for the same on their orders. Come early with the babies.

127 WEST FIRST STREET,
Between Main and Spring.

TEETH

Filled with gold, platina, amalgam and cement, $1 up; gold and porcelain crowns, $5 up; artificial teeth on bridge (without plate), on gold, silver, aluminum, rubber and celluloid plates, $4 up. Unsurpassed facilities for doing the finest, as well as work at moderate cost. All work warranted. PARK PLACE DENTAL PARLORS, cor. Fifth and Hill sts.

DR. STEINHART'S

ESSENCE of LIFE.

This great strengthening remedy and nerve tonic is the most positive cure known for

NERVOUS DEBILITY,

Spermatorhœa, Seminal Losses, Night Emissions, Loss of Vital Power, Sleeplessness, Despondency, Loss of Memory, Confusion of Ideas, Blur Before the Eyes, Lassitude, Languor, Gloominess Depression of Spirits, Aversion to Society, Easy Discouragment, Lack of Confidence, Dullness, Listlessness, Unfitness for Study or Business and finding life a burden, safely, permanently and privately cured.

PRICES—$2.50 in liquid or pill form, or five times the quantity, $10. Address

DR. P. STEINHART,
Rooms 7 and 8, No. 215½ W. First St.
(Old Number, 115½),
LOS ANGELES, CAL.

Office hours, 9 a.m. to 3 p.m. Sundays, 10 to 1. All communications strictly confidential.

The Celebrated French Cure.

Warranted to cure, "APHRODITINE" Or money refunded.

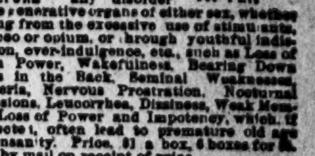

IS SOLD ON A POSITIVE GUARANTEE To cure any form of nervous disease or any disorder of the generative organs of either sex, whether arising from the excessive use of stimulants, tobacco or opium, or through youthful indiscretion, over-indulgence, etc., such as Loss of Brain Power, Wakefulness, Bearing Down Pains in the Back, Seminal Weakness, Hysteria, Nervous Prostration, Nocturnal Emissions, Leucorrhea, Dizziness, Weak Memory, Loss of Power and Impotency, which, if neglected, often lead to premature old age and insanity. Price, $1 a box, 6 boxes for $5. Sent by mail on receipt of price.

A WRITTEN GUARANTEE for every $5 order, to refund the money if a permanent cure is not effected. Thousands of testimonials from old and young of both sexes permanently cured by APHRODITINE. Circular free. Address the agents

SALE & OFF, Druggists.
Two Stores: { 220 S. Spring, bet. 2d and 3d sts. N. E. cor. Spring and 4th sts.

IF YOU WANT

Homeopathic Specifics,

And all other Homeopathic Medicines, go to NO. 505 SOUTH SPRING STREET, the celebrated and only Homeopathic Pharmacy in Los Angeles, and get the fresh and genuine article.

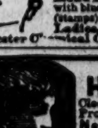

CHICHESTER'S ENGLISH **PENNYROYAL PILLS.** Red Cross Diamond Brand.

The only reliable pill for sale. Safe and sure. Ladies, ask Druggist for the Diamond Brand, in red metallic boxes, sealed with blue ribbon. Take no other. Send 4c. (stamps) for particulars and "Relief for Ladies," in letter, by mail. Name Paper. Chichester Chemical Co., Madison Sq., Phila., Pa.

PARKER'S HAIR BALSAM

Cleanses and beautifies the hair. Promotes a luxuriant growth. Never Fails to Restore Gray Hair to its Youthful Color. Cures scalp diseases & hair falling. 50c. and $1.00 at Druggists.

EDWARD M BOGGS,
Civil & Hydraulic Engineer.
Irrigation Systems a Specialty.
SAN BERNARDINO, CAL.

IN PASADENA
THE TIMES is served regularly by carrier, at an early hour every morning, to the residences and business places of citizens, at the same price charged in Los Angeles.

The Pasadena Edition is now published every day, and the matter on this page runs through the entire issue; so that Pasadena and her advertisers get the full benefit of the Times circulation.

The Los Angeles Times. Pasadena Edition.

BY MAIL, $9 A YEAR. WEDNESDAY MORNING, APRIL 2, 1890. BY CARRIER: { PER MONTH 85c PER YEAR, $10

LOS ANGELES TIMES, PASADENA OFFICE, 26 E. Colorado st.
Subscriptions and advertisements receive prompt attention.
JESSUP & PINNEY, Managers.

TIMES ANNUAL.

Single copies (in wrappers, if required)….	.15
2 copies (in wrappers, if required)….	.25
10 copies (in bulk)….	$1.00
25 copies " "….	2.50
50 copies " "….	5.00
100 copies " "….	10.00
1000 copies " "….	80.00

Domestic postage, 2 cents, foreign postage, 5 cents; to be paid by the purchaser.

CITY COUNCIL.

A VARIETY OF BUSINESS TRANSACTED YESTERDAY.

An Adjourned Meeting—Petitions, Recommendations and Bills—Experting the Books—Sewer Contract—Sidewalks, Etc.

At 9:30 o'clock yesterday morning Saturday's adjourned session of the Board of Trustees was called to order by President Throop, City Clerk Cambell at his post. The following members of the board were present: E. Millard, W. W. Mills, A. McLean and John Allin.

The minutes of the last regular meeting were read and approved.

A petition was read from William Boorman of 69 South Fair Oaks avenue, requesting permission to place a three-inch-square signpost on the curb in front of his establishment. Referred to the Committee on Streets and Alleys.

The City Clerk read a recommendation to the effect that tax sale No. 383 be canceled, and on motion the same was so ordered.

President Throop next broached the matter of the payment of the City Hall rent for the month of April. Moved that the City Clerk be authorized to draw a warrant in favor of C. T. Hopkins for the payment of the said rent. Carried.

As a special committee appointed by the Finance Committee, Mr. McLain stated to the Council that he had thoroughly looked into the matter of securing the services of an expert book-keeper to examine the report upon the Council's books. Upon his recommendation, a resolution drawn up by the City Attorney, authorizing the employment of D. Galbraith, an expert accountant, at $5 per day, with a proper assistant at $2.50 per day, was adopted. Mr. Galbraith will go to work at the City Clerk's books this morning.

At the last regular session the bids for furnishing materials for use in the city's sewer construction (published in THE TIMES of Sunday last) were opened. Among the bids then received was that of Houlahan & Griffith, which was yesterday accepted, with instructions to the City Attorney to draw up at once the formal contract. The Committee on Sewers recommended that the said firm of Houlahan & Griffith be required to furnish bond on the contract in the sum of $200, which was declared to be an essential to the contract by the Council.

The Committee on Streets and Alleys reported that work would be commenced in the middle of the present week on the Scoville bridge on the line of the boulevard.

The City Attorney, who was present during the greater part of the Council's sitting, was asked by President [illegible] the building of sidewalks in front of public buildings (the City Library, for instance,) and in front of vacant lots. The City Attorney will look up in time for the next Council meeting all legal rights and processes appertaining to the question.

The following bills were audited and ordered paid: Houlahan & Griffith, $486.27; James Cambell, $70.52; J. W. Mosher, janitor, $15; E. L. Marsh, Assistant Clerk, on extra time, $57.50; total, $629.29.

L. C. Torrance, representing the Pasadena Gas and Electric Light Company, appeared before the board and requested that his petition of the electric franchise be taken under consideration if at present feasible. A general and informal discussion followed, and resulted in a refusal of the request. Several pointed suggestions were made, the City Attorney remarking that if it were not for the early retirement of the present incumbents of the Council an ordinance might be passed compelling the publication of all sought-for concessions in the way of franchises, etc. Under the present circumstances only one side is represented, and the people's cause is more or less neglected.

The foregoing question of public interest will evidently have to be dealt with by the newly-elected Board of Trustees.

Adjourned.

BOARD OF TRADE.

Preparing for the Coming Visit of the Medicos.

There was a meeting of the Pasadena Board of Trade yesterday afternoon, at which Vice-President J. A. Buchanan presided. Secretary Rossiter recorded the following gentlemen of the board as present: R. Williams, C. C. Brown, W. T. Clapp, B. T. Brockway and Maj. Throop.

At the request of the chairman Dr. Van Slyck appeared before the board and urged assistance in the matter of entertaining the members of the State Medical Society, which will meet in Los Angeles on April 14th, 15th and 16th. He said that of course all of the doctors would be desirous of visiting the much talked-of Pasadena, especially those who had never come to the city of beautiful homes. He, therefore, proposed an excursion from their general rendezvous, Los Angeles, to Pasadena, and he felt confident that about one hundred and fifty of the doctors would attend. Unfortunately, the time would be limited, as the medical men would have to make their visits between sessions. They would leave Los Angeles at 11:30 over the Cross road and remain here an hour and a half. A very nice luncheon at the Webster could be given the visitors for $50.

C. C. Brown moved that a committee of six, three physicians and three citizens, be appointed to solicit funds and make arrangements for the luncheon at the Webster. At the request of the chair, Drs. Rowland, McAllister and Van Slyck and Messrs. Brown, Williams and Masters will constitute the above-named committee.

It further proved the sense of the board that citizens should turn out with their carriages to take the visiting physicians for a drive through the city.

Dr. Van Slyck and C. C. Brown were appointed a committee to make all necessary arrangements for the drive, which will necessarily be confined to one hour's duration.

Dr. Van Slyck stated that the visiting physicians would be expected to pay their own way out and return over the Cross road.

The secretary next read a communication from the Los Angeles Chamber of Commerce inviting the attention of the Pasadena board to the question of maintaining exhibits of Southern California for two years in the East. After some discussion, it was decided to have Messrs. Masters, Throop and Brown appear before the next regular meeting of the Los Angeles Chamber of Commerce to consult on the subject to ascertain the probable cost of the proposed eastern exhibit and Pasadena's proportion of the same.

The Torrey bill, to establish a uniform system of bankruptcy throughout the States, was taken under consideration. Upon the motion of Mr. Williams, the president, vice-president and secretary of the Board of Trade were entrusted with the task of preparing for the next regular meeting a recommendation for the board's final action.

Adjourned.

COURT NEWS.

Civil and Criminal Matters Settled or Under Consideration.

On the 21st of March last a judgment was rendered in the Superior Court of Los Angeles in favor of W. A. Ray, as trustee, against the Pasadena Library and Village Improvement Company for $979.55; an execution was issued to satisfy said judgment, and a large number of books, pamphlets, papers, maps, furniture and fixtures were levied upon by Deputy Sheriff Slater, and yesterday the sale took place and the property was bid in by the plaintiffs.

TRIBUNE ROUTES SOLD.

As stated exclusively in THE TIMES of yesterday, the forced sale of the routes and collection book of the Los Angeles Tribune for Pasadena and vicinity took place in front of the City Hall at 10 o'clock. The sale was made under a levy by Constable Butterworth to satisfy a judgment against R. H. Thomas, the route manager, in favor of Lawrence Buckley, for the rent of a dwelling-house which Thomas had vacated after half the term of the lease had expired. The notes were bid in by the plaintiff at $125.

ROWDY PAISANOS.

A quartette of *hijos del pais* made last Sunday night hideous with their yells, hoots and oaths in the vicinity of Lake and Colorado streets, and as a result an information was sworn to before Justice Van Doren on Monday, charging them with disturbing the peace.

It seems that the party was on "a high lonesome," and had a few knockouts among themselves, and on being driven away from the locality one, Manuel Malizan, left several large sections of his rather frail garments behind him. He was found by Deputy Sheriff Slater, and duly arraigned, pleaded guilty and was fined $10, and in default of payment was taken to the County Jail for 10 days.

Dolores, another of the party, was brought before the Justice later, and on being questioned the Judge concluded that he had not been an active participant in the row, and therefore let him off. The other two had not been captured when this report closed. Malizan seems to have been the worst of the lot, and is described as rather a tough citizen.

MRS KEARNS VS. MR. PICKERING.

Yesterday afternoon Mrs. L. L. Kearns, a somewhat noted female, swore to an information before Justice Van Doren, charging William Pickering, a blacksmith, with using vulgar, profane and indecent language in the presence of herself and child. Mr. Pickering appeared in court, pleaded not guilty, and tomorrow was set for his examination. A feud exists between the two, and spicy testimony is anticipated at the examination.

AN INCIDENT OF THE WAR.

Rev. Mr. Pittenger Tells the Story of the Mitchell Railroad Raid.

Last Monday evening a select audience assembled at the Tabernacle to hear the Rev. Mr. Pittenger—Lieut. William Pittenger, Second Ohio, during the Civil War—on the "Great Railroad Charge," a lecture of individual war reminiscences.

Having been introduced by the Rev. P. F. Bresee, Mr. Pittenger proceeded to tell, in a quiet and pleasant strain, the story of an expedition possessing all the daring and wildness of romance. This story of almost incredible adventures is not one to stir up the sectional hatred of by-gone days; it is simply an interesting narrative of individual and secret adventure, well calculated to bring to the mind of the young and inexperienced the real spirit of the soldier in war. The thread of the story takes its hearer back to 1862, the second year of the war, at which time Gen. Ormsby Mitchell was second in command of the Army of the Ohio. A certain daring spy by the name of Andrews leads, with Mitchell's permission, 23 picked men into the very heart of the Confederate lines, to destroy that important railroad connecting Chattanooga and Atlanta. The result, if the gigantic task could be accomplished, would be to separate the southern forces and give over Chattanooga into the hands of Buell, Mitchell & Grant. If failure, however, death on the scaffold to the participants in the bold enterprise. These men, in citizens' clothes, and armed only with pistols, undertook an enterprise none the less praiseworthy because unsuccessful, and upon this thread the lecturer, who was one of the party, builds his story.

It is entirely too long for repetition; indeed, the lecturer did not bring the tale of daring deeds to an end himself. But it was an exceedingly interesting story, well told, and founded on a topic that never fails to secure an audience.

At the Hotels.

At the Webster—J. M. and D. W. Pormar, J. McCoy, city; A. McCoy and wife, Beaumont; W. L. Vail, W. L. Young, city; J. Hemingway, Chicago; Cyrus Upham and wife, Santa Barbara; Isaac Leringer, city.

At the Raymond—Mr. and Mrs. W. M. Warren, Marlboro, Mass.; Theo. Rhoads and wife, Columbia, O.; John Boardman, Jr., and wife, Mrs. H. G. Utley, New York; George W. Parsons, Los Angeles; P. A. Montgomery and wife, Chicago; Mrs. L. B. Hogan, Santa Paula, Cal.; Miss Hunt, St. Clairsville, O.; C. H. Rowe and wife, Chicago; E. F. Loud and wife, Osceda, Mich.; L. Hunt and wife, Lexington, Mass.; Mrs. A. A. Potter, Providence, R. I.; A. H. Hovey and wife, Los Angeles; Dr. and Mrs. Nightingale and the Misses Nightingale, San Francisco; Ford K. Hotchkins, Connecticut; C. T. H. Palmer, Berkeley, Cal.

W.C.T.U.

Annual County Convention of the Women Temperance Workers.

The annual convention of the Los Angeles County Woman's Christian Temperance Union will be held at the M. E. Church, corner of Colorado street and Marengo avenue, commencing at 2 p.m. today and continuing till Friday evening next.

The convention is expected to be interesting and largely attended. It is known that every organization in the county has prepared to send a delegation, and it is believed that all, or nearly all, of the delegates will be present.

The members of the Pasadena local union have been occupied for several days past in making arrangements for the reception and entertainment of delegates. Decorations, mottoes and the like have been prepared. Arrangements are already made for entertaining about one hundred and fifty delegates.

Committees for every department of the local work incident to the convention have been appointed. The plan of the convention will be to hold the business sessions in the auditorium of the church and the evening sessions at the Tabernacle on Marengo avenue. The noon lunch will be served at the church, and the other meals at the designated localities.

THE COMMITTEES

heretofore selected by the local union are as follows:

To Solicit Entertainment.—Baptist Church: Mrs. George Taylor, Miss Cowgill, Mmes. E. A. Douglas, J. W. Camper.

Presbyterian Church: Mmes. C. H. Durant, J. M. Glass.

First M. E. Church: Dr. Ella Whipple, Mmes. William Drawbaugh, Anna H. Johnson.

North Pasadena M. E. Church: Mmes. J. A. Buchanan, A. B. Giddings.

Christian Church: Mmes. Lyman Allen, Milton Davis.

Universalist Church: Mmes. J. C. Hance, Byron O. Clark.

Friends' Church: Mmes. Tacey Rood, C. W. Abbott.

Congregational Church: Mmes. H. N. Farey, G. Roscoe Thomas, Charles R. Foot, Dr. Lord.

North Pasadena Congregational Church: Mrs. J. H. Woodworth.

Episcopal Church: Mrs. James Smith.

Holiness Church: Mrs. Rev. J. H. Clark.

Free Methodist Church: Rev. Josephine Cowgill.

M. E. Church South: Miss Ara Riggins, Mrs. Murrell.

United Presbyterian Church: Mrs. Rev. James Kelso.

Olivewood M. E. Church: Mmes. Dr. Holman, A. Bliss.

Noon Lunch Committee.—Superintendent for Wednesday, Miss Lenore Keese; superintendent for Thursday, Mrs. Dr. Allen; superintendent for Friday, Mrs. Filey Arnold. Donations for lunch supplies are solicited.

Committee to Assign Guests.—Mmes. James Smith, O. S. Barber and J. M. Glass.

Railroad Depot Committee.—Mrs. Dr. Lord will attend at Santa Fé depot and Mrs. Rev. Kelso at the Cross depot, on arrival of trains, to receive delegates and escort them to the church.

Committee on Music.—Mmes. J. M. Glass, George Taylor, Addie Camper.

The Ys, the Good Templars and the Band of Hope are invited to coöperate with the Union, and help to make this convention's reception and entertainment a credit to Pasadena and a joyous memory to all visitors.

The Union will hold a special meeting next Thursday at 2 p.m., in the Baptist Church, as usual, to hear reports of committees and further complete the arrangements.

The Floral Committee.—A committee on flowers for church decoration was appointed, consisting of Mmes. Byron O. Clark, Lucy Quigley, Emma Gardner and E. A. Douglas. The young ladies of the "Ys" have charge of bouquets for the noon lunch tables.

To the ladies of the I.O.G.T. was assigned the work of the motto decorations. Mrs. James Smith was appointed to procure tables, and Mrs. Dr. Case superintendent of kitchen work.

PROGRAMME.

Wednesday Afternoon.

2:00. Fellowship meeting, led by Mrs. J. M. Phillips, Los Angeles.
2:30. Welcome and responses.
2:45. Roll-call, organization, minutes.
3:15. President's address.
3:45. Reports of treasurer and corresponding secretary.
4:45. Miscellaneous business.
5:00. Music. Adjournment.

Wednesday Evening.

No session of the convention. Delegates will have opportunity to attend the church prayer meetings.

Thursday Morning.

9:00. Devotions, led by Miss M. N. Hathaway, Los Angeles.
9:30. Minutes.
9:35. "Press Work"—Mrs. M. M. Ayers, Tropico.
9:50. "Scientific Instructions"—Mrs. Alice E. Frackelton, Eagle Rock.
10:00. Executive minutes. Music. Recess.
10:15. "Evangelistic Work"—Mrs. Anna B. Southwick, Los Angeles.
10:35. "Parliamentary Usage"—Mrs. J. E. Clippinger, Tropico.
10:50. "Question Drawer"—Mrs. M. L. Wells, National Organizer.
11:45. Miscellaneous business.
12:00. Noontide prayer. Adjournment. Collation.

Thursday Afternoon.

2:00. Memorial service, conducted by Mrs. Jane C. Hance, Pasadena.
2:45. "Young Woman's Work"—Mrs. Laura T. Carter, University.
Music and entertainment by Y's.
3:30. Election of officers.
4:15. "Juvenile Work"—Miss Laura Gillette, Norwalk.
Music and entertainment by L.T.L.
5:00. Adjournment.

Thursday Evening.

7:30. Devotions. Music.
8:00. Address by Dr. Stephen Bowers, editor Ventura Free Press.
8:45. Music. Collection. Five-minute speeches by the pastors.
9:30. Music. Benediction.

Friday Morning.

9:00. Devotions.
9:15. Minutes.
9:30. Report of committees.
10:15. "Non-Alcoholics"—Dr. M. Ella Whipple, Pasadena.
10:30. "Franchise"—Mrs. Senator McComas, Pomona.
10:50. Miscellaneous business. Minutes. Noontide prayer.
12:00. Adjournment.

Papers on plans of work given by the superintendents of departments open for discussion.

Sewer pipe is arriving in large quantities.

BREVITIES.

Crown Chapter, R.A.M. conferred the Royal Arch degree last evening.

Quite a number of the Pasadena members of the Union League of Los Angeles went in to the city to vote at the annual election yesterday.

Dr. D. C. Eliot yesterday sold Mrs. E. C. Bradley's house and lot on New Fair Oaks avenue, known as the Stowell place, to Dr. J. J. Beecker.

Rev. O. B. Read will give a Bible reading on Wednesday afternoon at the Baptist Church at 3 o'clock. Subject: "Christ the Divine Healer of the Body."

What was advertised by handbills as a "Ratification meeting of the People's ticket" was held in the M.E. Tabernacle last evening, at which time several orators of more or less local fame discussed the "issoos" of the municipal campaign.

A Healthy City.

Dr. McAllister, Health Officer of the city, reports the following deaths during the month of March: Diphtheria, 1; consumption, 4; cancer of liver, 1; accident, 1; tuberculosis, 1; heart disease, 1; premature birth, 1; dropsy, 1. Total, 11.

POULTRY.

Chicks in Brooders.

[Exchange.]

When placing chicks in a brooder it is better to first place some dry sand in it, then get it warmed to the degree you desire. Ninety degrees is pretty high, and if maintained will prove weakening on the chicks. An average temperature of 85° to 88° will be found to thoroughly satisfy the little fellows, and when they are satisfied the brooder is good enough. The sand placed on the brooder is of a two-fold benefit. It makes the brooder easy to clean, and furnishes small grit for the chics to pick at, besides, when it once gets warm, it assists greatly in maintaining an even temperature all through the day, and especially at night, when the temperature naturally grows cooler. If the brooder is at the proper temperature the chicks will never crowd. They will sit around in one place and another with the most perfect contentment or wallow in the dry sand. Whenever they begin to crowd up into one corner you may be assured that they are too cold. If they are neither cold, hungry or thirsty they will never cry out in that pitiful manner that always tells the person caring for them that they are not comfortable in every respect.

It is of the utmost importance that chicks in a brooder be not allowed to get wet. If they get wet and get sand in their feathers, or dirt all over their legs and heads, they soon succumb. To avoid this it is better to have the drinking-vessel outside of the run, where they can poke their heads through between the slats and drink without getting their feet and bodies into the water. The food should not be wet. It should be dampened, but [illegible] sorbed.

Cleanliness [illegible] lutely necessary, and should be strictly observed. A brooder two feet square, containing 50 chicks, will get very filthy in a day, and should be thoroughly cleaned every morning. This takes very little time, but it pays quite well to do it. As soon as possible allow them to run out upon the ground. You will be suprised to see how steadily and constantly they will work if you allow them to get down upon the ground. It is necessary, however, to notice about the state of the earth. If it be cold and damp they should not be allowed to remain out very long at a time. The ground should be dug up in one corner with a small shovel or a stick, and a few grains of wheat scattered over it. The way the little fellows will scratch for it is wonderful indeed, and it makes them strong and muscular.

Notes.

[Exchange.]

Poultry will thrive best on sloping, sandy soil.

Perfectly clean water is essential to the health of fowls.

Fowls that roost in trees seldom are sick from roup, unless introduced by other fowls.

Ticks can be destroyed by insect powder. Just an ounce of powder in four gallons of water, and thoroughly wet the fowls with it.

Scaly-leg in fowls is caused by a parasite. Lard and sulphur, with a little insect powder, will cure it.

The best hens to select for breeding should have bright feathers, be large, well formed, broad-chested, short-legged, young and plump. The male bird should have the same characteristics generally, with the addition of fancy points sought to be obtained in the progeny. He should be about 1 year old, and mated with not more than 10 hens.

Nest boxes, before being filled with straw, should be whitewashed with lime, or else washed with kerosene; the straw should be dusted with sulphur, and the hen before setting be well dusted with insect powder; all to kill lice and ticks.

The fowlhouse should be thoroughly whitewashed four times a year. Make the wash with quicklime; add one ounce of carbolic acid to every gallon. This will kill all the lice and destroy all the nits. If the walls are required to be of a buff color, also add one ounce of copperas to each gallon. A good cement floor for a fowlhouse can be made by breaking up the surface to the depth of an inch; cover it with one-fourth inch of lime; mix together, breaking all lumps; water it well, then flatten the "mortar" with the back of a spade, and in a day or so the floor will be set.

If you can possibly do so you should let your chickens roam the fields free and unrestricted once in a while. This can be done by allowing one pen to range one afternoon, another, another afternoon, and so on. It will be found very beneficial to do so. They will be enabled to find many bugs, worms and insects, that they can assimilate to a great advantage and that they cannot get in the yards. Nothing conduces to the health and continued growth and development of the egg-producing faculties in a pullet as does a free range over a clover sod, a stubble-field or a woods pasture.

APIARY.

Eucalyptus Honey.

[London Grocer.]

Among the products of the antipodes which we may reasonably expect to be able to enjoy in the near future is the eucalyptus honey. This honey is secreted by a small species of black bee peculiar to Australia. The bees build enormous hives, after the fashion of wasps, on the topmost boughs of the gigantic eucalyptus globulus or blue-gum tree. The honey has been known and appreciated for years, and there is no sign of any deterioration among the bees or in their products. It is by no means uncommon to find these natural hives containing as much as ten thousand pounds of honey; we are not surprised, therefore, to hear that it is already an important commodity in Australia. The eucalyptus honey is a thick syrup, very similar in appearance to ordinary English honey, but it does not get crystalline so easily—an advantage to its sale—and it has a strong aromatic odor, which is soon appreciated.

Pasadena Retail Markets.

BUTTER—Fancy California, per roll, 35@40c; choice roll, 40c; fair roll, 35c; pickle roll, 25c.

CITRUS FRUITS—Lemons, 15c per doz.

PROVISIONS—Breakfast bacon, canvased or without, 14@15c; shoulders, 10c.

POTATOES—Early Rose, local, 2.00@2.50; early northern, 2.25@2.50; sweet potatoes, yellow, 60c; red and white, 60c.

RAISINS—Three-crown layers, new, 15c per pound; dried grapes, 8@10c; loose Muscatels, 12½c.

NUTS—Walnuts, domestic, 12½c; paper shell, 20c.

VEGETABLES—Chiles, per string, 1.00.

DRIED FRUITS—Peaches, sun-dried, 10c; apricots, 15@20c; French prunes, 15c; California prunes, 10@12½c; dried apples, 15c.

EGGS—Fresh ranch, 15c.

HONEY—1-lb cones, 15c; 2-lb cones, 30@35c.

FLOUR—Los Angeles XXXX extra family patent roller, per sack, 1.30; Capitol Mills extra family patent roller, per sack, 1.30; Crown, 1.40; Eureka XXX, 1.00.

HAY—Barley, w.b.,—; valley hay, $12; Altadena, $14; oat, w.b., $10; alfalfa, $15.

LUNCH at the Hollenbeck Hotel Cafe. Milwaukee beer, pint 20c, quart 40c.

HOTELS.

THE MARIPOSA.
Center st., between Euclid and Marengo aves.,
PASADENA, CAL.
THE IDEAL HOME FOR TOURISTS.
Strictly first-class, with all modern improvements; location the very best.
MRS. J. C. FITZHENRY, Proprietress.

THE WEBSTER,
PASADENA, CAL.
First-class in Every Appointment.
RATES, $2 TO $2.50 A DAY.
Special rates to families and commercial travelers.
Large sample rooms and telegraph office in hotel. Elevator running night and day.
E. C. WEBSTER, Manager.

BANKS.

FIRST NATIONAL BANK.
President, P. M. GREEN.
Vice-president, B. F. BALL.
Cashier, J. E. FARNUM.
Capital paid up……$100,000
Surplus……60,000
A General Banking Business Transacted.

WILLIAM R. STAATS,
INVESTMENT BANKER AND BROKER.
Money to Loan. Insurance Effected.
Collections Made.
12 S. RAYMOND AVE.

REAL ESTATE.

WOTKYNS BROTHERS,
REAL ESTATE, INSURANCE AND LOANS.
Property managed and rents collected for non-residents.
Corner COLORADO ST. and FAIR OAKS AVE. Lock box 195.

McDONALD, STEWART & CO.,
REAL ESTATE AND LOANS.
Negotiate loans, rent houses, manage properties, make collections, pay taxes, etc.
Reference: Banks or business men of the city.
NO. 7 E. COLORADO ST.

W. E. COOLEY, 7½ FAIR OAKS AVE.
Fire insurance a specialty.

UNCLASSIFIED.

FOR EXCHANGE—HOUSE OF FOUR rooms and lot 50x180 in the suburbs for a vacant lot within reasonable distance from center of city. Inquire of CHARLES R. DAVIS, 25 E. Colorado st. 2

Notice of Sale to Pay for Repairs and Storage.

LOS ANGELES, MARCH 27, 1890.

To W. H. Syme and all parties to whom this may concern: Notice is hereby given that on October 15, 1889, I did and performed repairs upon one Brewster spring-top buggy and one end spring-top buggy at the request of W. H. Syme, who was then the legal possessor thereof, and that I have ever since retained possession of said Brewster spring-top buggy and end spring-top buggy as security for such repairs, the amount due and owing me therefor being the sum of $42; and on 5th of April, at 3:30 p.m., at J. U. Tabor's carriage shop, 146 and 148 West Fifth street, between Main and Spring streets, I will sell said buggies at public auction to the best and highest bidder for cash, in United States gold coin, to satisfy said amount of $42 due me for repairs on said Brewster spring-top buggy and end spring-top buggy, and at the costs of storage, which is 5 months at $2 a month ($10) and making such sale.

J. U. TABOR.

Los Angeles, Cal., March 27, 1890.

Notice to Creditors.

IN THE MATTER OF THE ESTATE of Thomas S. Ruddock, deceased.

Notice is hereby given by the undersigned, administratrix of the estate of Thomas S. Ruddock, deceased, to the creditors of, and all persons having claims against said deceased, to exhibit them with the necessary vouchers within ten months after the first publication of this notice to the said administratrix at the office of her attorneys, Chapman & Hendrick, rooms 40 and 41, Baker block, in the city of Los Angeles, county of Los Angeles, State of California.

March 21st.

MARIA N. RUDDOCK,
Administratrix of the estate of Thomas S. Ruddock, deceased.

Notice to Stockholders.

THE ANNUAL MEETING OF the stockholders of the Crystal Springs Land and Water Company will be held at the office of the company, corner of Marchessault and Alameda streets, on Thursday, April 17, 1890, at 3:30 p.m., as per adjournment.

S. H. MOTT, Secretary.

Los Angeles, March 8, 1890. City papers please copy.

Real Estate.

ORANGE LANDS!
10—TEN YEARS' TIME—10
IN THE FAMOUS FOOTHILL BELT,
WEST HIGHLANDS.

Two miles northeast of San Bernardino. One inch of water to each seven acres, "piped." Ten per cent. cash, balance in 10 years, at 7 per cent. interest. For particulars and maps address C. H. RHODES, Gen Agt., Sec. and Treas., Room 26, Bryson block, Los Angeles, Or WILSON & DRAPER, General Agents, San Bernardino, Cal.

Legal.

Guardian's Sale.

IN THE SUPERIOR COURT OF Los Angeles county, State of California, in re, the guardianship of the estate of Petra Vejar de Bojorquez, an insane person.

Notice is hereby given, that in pursuance of an order of the Superior Court of Los Angeles county, State of California, made in the matter of the guardianship of the estate of Petra Vejar de Bojorquez, an insane person, the undersigned, the guardian of the estate of said insane person, will sell at private sale to the highest bidder for cash, lawful money of the United States (and subject to confirmation of the said Superior Court of Los Angeles county), on the 10th day of April, A.D. 1890, at 3 o'clock p.m., at the office of Gage & Robarts, attorneys at law, rooms 1, 2 and 3, Wilcox block, 138¼ North Spring street, Los Angeles city, all the right, title, interest and estate of the said Petra Vejar de Bojorquez, an insane person, that the said insane person has or may have by operation of law or otherwise, in and to all those certain parcels of real property described as follows, to wit:

First—About two and one-half acres of land in the Rancho San Rafael, described as follows: Beginning at a point marked "Bojorquez-Dolares Vejar," in the west line of the Julio Verdugo 102 80-100 acre tract, from which beginning point the s.w. corner of said tract, bears south 14 50-100 chains distance, thence east along the north line of the allotment made to Dolores M. Vejar, 12 chains to a post marked "Dolores M. Vejar Bojorquez," thence north 1 75-100 chains to a post marked "Bojorquez-Buddle," thence west along the south line of the allotment made to B. R. V. de Buddie, 12 chains to a post marked "Buddle-Bojorquez," thence south 1 74-100 chains to the point of beginning, containing 2 10-100 acres of land, lying and being a portion of the Julio Verdugo 102 80-100 acre tract of the Rancho San Rafael, Los Angeles county, California, unimproved.

Second—That plat of land lying and being situate in the city of Los Angeles, State of California, bounded and described as follows, to wit: Commencing at a 2x3 post on the westerly side of San Pedro street, at the northeasterly corner of the San Pedro-street schoolhouse lot, from which point the stone at the center of Washington street and San Pedro street, set as the official center for the city, bears S. 62 05, E. 45 feet, S. 28 40, W. 356 10-1000 feet; thence from this point of beginning running (according to the true meridian, the variation being 14 30 E.), along the northern boundary of the San Pedro-street schoolhouse lot, N. 62 05, W. 356 feet to a 3x4 fence post; thence N. 31 45, E. 98 50-100 feet to the southwesterly corner of Mrs. Bersabe R. Vejar de Butler; thence along her southern boundary S. 61, E. 353 feet to a 2x3 post on the westerly line of San Pedro street; thence along the westerly line of San Pedro street S. 28 49, W. 98 38-100 feet to the place of beginning, with small board house thereon; and at which date and hour (and at any time prior thereto) and place, bids will be received for the purchase of the said real property (separate bids to be made for each parcel of said real estate). Said bids must be in writing, and specify the particular piece of property and the amount offered or bid therefor, and may be left at the said offices of Gage & Robarts, or delivered to the undersigned guardian personally, or may be filed in the office of the County Clerk of Los Angeles county.

Terms cash. Deed at expense of purchaser.

March 24, 1890. A. T. [illegible]

Guardian of the Estate of Petra Vejar de Bojorquez, an insane person.

GAGE & ROBARTS, Attorneys for Guardian.

Assignee's Sale.

NOTICE OF ASSIGNEE'S SALE of wines and liquors, hotel furniture, groceries, billiard tables, ice boxes, bar fixtures, iron safe, horses and wagons, buildings, etc.

Notice is hereby given that in pursuance of an order duly given and made by the Superior Court of Los Angeles county, State of California, on the 29th day of March, 1890, in a proceeding therein pending entitled, "In the matter of Pascal Ballade, an insolvent debtor," the undersigned will, on Saturday, the 5th day of April, 1890, commencing at 11 o'clock a.m. and continuing from day to day if necessary (excluding Sunday) thereafter successively, at the same hour, until all said property be sold, at No. 300 Aliso street, city of Los Angeles, California, sell at public auction, to the highest bidder, for cash, the following personal property, an itemized inventory whereof may be examined on application to the undersigned, at the house of Haas, Baruch & Co., North Los Angeles street, Los Angeles, to wit:

A stock of wines and liquors at No. 300 Aliso street aforesaid, two billiard tables (subject to a lien), furniture used in late hotel business of P. Ballade, Esq., a stock of groceries and dry goods, two ice boxes, bar fixtures, iron safe, a frame building on lot 1, block 6, Schumacher tract, and frame building on lot 12, block 41, Electric Railway Homestead Association, both in Los Angeles county, California, and for location of said tracts reference is hereby made to the maps on file of said tracts respectively, in the Recorder's office of Los Angeles county, California.

Also two horses now at Valdez's stable, No. 24 Aliso street, city aforesaid, and three wagons, and single and double harness.

For further particulars or inspection of property, the same being too numerous to describe in detail, apply to the undersigned.

Dated March 29, 1890.

CHARLES H. TOLL,
Assignee in Insolvency of estate of P. Ballade, an insolvent debtor.

GRAVES, O'MELVENY & SHANKLAND, attorneys for assignee.

THOMAS B. CLARK, auctioneer.

Administrator's Sale.

NOTICE IS HEREBY GIVEN, that in pursuance of an order of the Superior Court in and for the county of Los Angeles, State of California, made on the 27th day of March, 1890, in the matter of the estate of Mary Ayers, deceased, the undersigned administrator of the estate of said deceased, will sell at public auction, to the highest bidder, for cash, gold coin of the United States, on Monday, the 31st day of March, 1890, at 12 o'clock m. at the storeroom opposite the store of H. T. Geroux, in the city of Santa Monica, in said Los Angeles county, the following personal property, to wit:

One lot of carpeting and matting, 1 small range stove, 6 chairs, 2 stands, 1 bureau, 1 wire mattress, 2 mattresses, 1 clock, 1 writing desk, 1 clothes basket, lot of crockeryware, lamps, etc.; 1 wardrobe, 1 velvet dress, 1 satin dress, 1 shawl, 1 silk and velvet dress, lot of ladies' underwear, 1 trunk, 2 umbrellas.

D. W. FIELD,
Administrator of the estate of Mary Ayers, deceased.

WELLS, GUTHRIE & LEE, Attorneys for Administrator.

The above sale is hereby continued to Wednesday, April 2d, at same hour and place.

D. W. FIELD, Administrator.

Board of Trade Meeting.

OFFICE OF THE LOS ANGELES Board of Trade, Los Angeles, Cal., March 15, 1890.

Notice is hereby given that the annual meeting of the Los Angeles Board of Trade will be held at its rooms in the Board of Trade and Produce Exchange building, northwest corner Broadway and First street, in Los Angeles city, California, on Monday, April 14, 1890. Said meeting will be held for the purpose of electing a board of directors for the ensuing year, and transacting such other business as may legally come before the meeting. The polls for the election of directors will be open from 9 a.m. until 9 p.m. on said date. By order of the board of directors, this 15th day of March, 1890.

T. H. WARD, Secretary.

Lines of Travel.

LOS ANGELES, PASADENA AND Glendale Railway Company.

Commencing TUESDAY, MARCH 25, 1890, trains leave Los Angeles, Pasadena, Altadena and Glendale, as follows:

Leave Los Angeles for Pasadena.	Leave Pasadena for Los Angeles.
* 7:00 a.m.	* 6:00 a.m.
† 8:00 a.m.	† 7:00 a.m.
* 9:00 a.m.	* 8:00 a.m.
*10:00 a.m.	* 9:00 a.m.
*11:00 a.m.	*10:00 a.m.
*12:01 p.m.	*11:00 a.m.
* 2:00 p.m.	* 1:00 p.m.
* 4:00 p.m.	* 2:00 p.m.
* 5:25 p.m.	* 4:00 p.m.
* 6:30 p.m.	* 5:25 p.m.
‡ 9:50 p.m.	* 7:00 p.m.
§11:30 p.m.	

Leave Los Angeles for Glendale.	Leave Glendale for Los Angeles.
† 6:40 a.m.	† 5:55 a.m.
* 8:25 a.m.	* 7:50 a.m.
*11:40 a.m.	*10:10 a.m.
* 2:15 p.m.	* 1:25 p.m.
* 4:10 p.m.	* 3:15 p.m.
* 6:05 p.m.	* 5:05 p.m.

Leave Los Angeles for Altadena.	Leave Altadena for Los Angeles.
* 7:00 a.m.	* 8:35 a.m.
*11:00 a.m.	*12:00 a.m.
* 4:00 p.m.	* 5:00 p.m.
‡ 2:00 p.m.	‡ 3:35 p.m.

* Daily. † Daily, except Sundays. ‡ Sundays only. ‖ Sunday, Monday, Wednesday and Friday. § Theater train, Tuesdays, Thursdays and Saturdays.

City ticket office, 44 N. Spring st.

Depot east end Downey-avenue bridge.

Add 5 minutes to Glendale time for Verdugo Park. JOHN CROSS, President.

SOUTHERN CALIFORNIA RAILWAY CO. (Santa Fe Route).

IN EFFECT SUNDAY, MARCH 16, 1890.

ARRIVE.	LOS ANGELES.	LEAVE.
*4:00 p.m.	Overland	*10:15 a.m.
*11:45 a.m.	San Diego Coast Line.	*8:15 a.m.
*9:00 p.m.	San Diego Coast Line.	*3:50 p.m.
*4:00 p.m.	Raymond and Pasadena	*10:15 a.m.
*9:55 a.m.	La'da Park & Pasadena	*8:30 a.m.
*2:30 p.m.	La'da Park & Pasadena	*12:15 p.m.
*4:50 p.m.	La'da Park & Pasadena	*2:50 p.m.
*6:30 p.m.	La'da Park & Pasadena	*4:00 p.m.
*10:30 p.m.	La'da Park & Pasadena	*9:05 p.m.
†7:40 a.m.	La'da Park & Pasadena	†5:22 p.m.
†8:58 a.m.	Pasadena	†7:45 a.m.
*9:55 a.m.	San Bernardino via	*8:30 a.m.
*4:00 p.m.		*10:15 a.m.
*6:30 p.m.	Pasadena	*4:00 p.m.
*5:20 p.m.	Riverside & San B	*9:20 a.m.
†10:30 a.m.	via Orange	†4:01 p.m.
*9:55 a.m.	Duarte	*8:30 a.m.
*6:30 p.m.	Duarte	*4:00 p.m.
†7:40 a.m.	Duarte	†5:22 p.m.
*8:5[illegible] a.m.	Santa Ana	*8:15 a.m.
[illegible]	Santa Ana	*2:50 p.m.
[illegible]	Santa Ana	*5:05 p.m.
[illegible]	Santa Ana	[illegible]
[illegible]	[illegible]ndo Beach	*10:15 a.m.
[illegible]	[illegible]ndo Beach	*1:1[illegible] p.m.
[illegible]	[illegible]	[illegible]
[illegible]	[illegible]	[illegible]
[illegible]	[illegible]	
*5:[illegible] p.m.	Redlands and Mentone	

* Daily. † Daily except Sunday.

ED CHAMBERS, Ticket Agent, First-street Depot. CHAS. T. PARSONS, Ticket Agent, 129 North Spring street.

Depot at foot of First street.

SOUTHERN PACIFIC COMPANY.

(Pacific System.)

IMPORTANT CHANGE OF TIME.

THURSDAY, NOVEMBER 28, 1889.

Trains leave and are due to arrive at Los Angeles (New Arcade Depot), Fifth street, daily, as follows:

Leave for.	DESTINATION.	Arr. from.
*3:50 p.m.	Banning	*10:04 a.m.
5:10 p.m.	Banning	10:00 p.m.
9:00 a.m.	Colton	8:57 a.m.
*3:50 p.m.	Colton	*10:04 a.m.
2:10 p.m.	Colton	4:20 p.m.
5:10 p.m.	Deming and East	10:00 p.m.
5:10 p.m.	El Paso and East	10:00 p.m.
12:35 p.m.	Long Beach	11:55 a.m.
9:50 a.m.	L. Beach and San Pedro	8:20 a.m.
5:10 p.m.	L. Beach and San Pedro	4:15 p.m.
10:40 p.m.	Ogden and East	7:25 a.m.
	Ogden and East	4:10 p.m.
10:40 p.m.	Portland, Or.	7:25 a.m.
9:00 a.m.	Riverside	8:57 a.m.
*3:50 p.m.	Riverside	*10:04 a.m.
2:10 p.m.	Riverside	4:20 p.m.
	Riverside	10:00 p.m.
9:00 a.m.	San Bernardino	8:57 a.m.
*3:50 p.m.	San Bernardino	*10:04 a.m.
2:10 p.m.	San Bernardino	4:20 p.m.
	San Bernardino	10:00 p.m.
9:00 a.m.	Redlands	*10:04 a.m.
*3:50 p.m.	Redlands	10:00 p.m.
1:40 p.m.	San Fran & Sacramento	7:25 a.m.
10:40 p.m.	San Fran & Sacramento	4:10 p.m.
9:30 a.m.	Santa Ana and Anaheim	8:37 a.m.
5:03 p.m.	Santa Ana and Anaheim	3:35 p.m.
1:40 p.m.	Santa Barbara	9:05 p.m.
7:25 a.m.	Santa Barbara	4:10 p.m.
9:37 a.m.	Santa Monica	8:53 a.m.
1:07 p.m.	Santa Monica	12:08 p.m.
5:12 p.m.	Santa Monica	4:28 p.m.
*6:10 p.m.	Santa Monica	†7:35 p.m.
4:28 p.m.	Tustin	9:03 a.m.
*11:00 a.m.	Whittier	*3:15 p.m.
4:28 p.m.	Whittier	9:03 a.m.

*Sundays excepted. ‡Except Monday.

Local and through tickets sold, baggage checked, Pullman sleeping-car reservations made and general information given upon application to J. M. CRAWLEY, Ass't G. P. A., 200 S. Spring st., cor. Second.

CHARLES SEYLER, Agent at Depot.

A. N. TOWNE, General Manager.

T. H. GOODWIN, G. P. & T. Agent.

PACIFIC COAST STEAMSHIP CO.

Goodall, Perkins & Co., General Agents, San Francisco.

Northern routes embrace lines for Portland, Or., Victoria, B. C., and Puget Sound, Alaska, and all coast points.

SOUTHERN ROUTES.

Time Table for April, 1890.

LEAVE SAN FRANCISCO.

For	
Port Harford.. Santa Barbara. San Pedro…… San Diego……	S.S. Pomona, April 2, 10, 18, 26 and May 4. S.S. Mexico, April 6, 14, 22, 30 and May 8.
For Redondo……	S.S. Los Angeles, April 4, 12, 20, 28 and May 6.
San Pedro and Way Ports….	S.S. Eureka, April 8, 16, 24 and May 2.

LEAVE SAN PEDRO.

For	
San Diego……	S.S. Pomona, April 4, 12, 20, 28 and May 6. S.S. Mexico, April 8, 16, 24 and May 2.

LEAVE SAN PEDRO.

For	
San Francisco, Port Harford.. Santa Barbara.	S.S. Mexico, April 2, 10, 18, 26 and May 4. S.S. Pomona, April 6, 14, 22, 30 and May 8.

LEAVE SAN PEDRO AND REDONDO.

For	
San Francisco and Way Ports….	S.S. Eureka, April 3, 11, 19, 27 and May 5. S.S. Los Angeles, April 7, 15, 23 and May 1.

Cars to connect with steamers leave S.P.R.R. depot, Fifth street, Los Angeles, as follows: With the Mexico and Pomona at 9:50 o'clock a.m.; with Los Angeles and Eureka, going north, at 5:10 o'clock p.m.

Passengers per Los Angeles and Eureka, via Redondo, leave Santa Fe depot at 5:25 p.m.

Plans of steamers' cabins at Agent's office, where berths may be secured.

The steamers Los Angeles and Eureka will call regularly at Newport pier for and with freight and passengers.

The company reserve the right to change the steamers or their days of sailing.

☞ For passage or freight as above or for tickets to and from all important points in Europe, apply to

W. PARRIS, Agent,
Office, No. 124 West Second St., Los Angeles.

S. G. V. RAPID TRANSIT R'Y.

Passes given to parties building (subject to approval of the directors) along the line of its road.

LEAVE MONROVIA FOR LOS ANGELES.	LEAVE COMMERCIAL ST., VIA S.P.R.R.
8:00 a.m. and 3:20 p.m.	9:00 a.m. and 3:54 p.m.

SUNDAYS.

Same time, except 3:54 p.m. train from Commercial street will leave at 2:14 p.m.

Passengers transferred at Ramona.

INTERMEDIATE STATIONS:

Soto Street,	Mayberry,	Sunny Slope
Batz,	Lake Vineyard,	Chapman,
Ramona,	San Marino,	Baldwin,
Alhambra,	San Gabriel,	Arcadia.

R. F. SPENCE, Pres. F. Q. STORY, Gn. Mgr.

Notice to Stockholders.

THE ANNUAL MEETING OF the stockholders of The Los Angeles City Water Company will be held at the office of the company, corner of Alameda and Marchessault streets, on Thursday, April 17, 1890, at 3:30 p.m., as per adjournment.

S. H. MOTT, Secretary.

Los Angeles, March 8, 1890. City papers please copy

The German Catholics will hold a fair in their church on Santee street next week, beginning Tuesday.

The Rosedale Band of Hope gave an entertainment and lunch at Parr's Hall, McCoy Station, last night.

The Nationalists of Pomona have made arrangements for a mass meeting on Thursday evening, this week.

A Nationalist club meeting was held at Clearwater Monday evening, addressed by Henry Harrison of this city.

Mr. and Mrs. Lawrence Frost of this city have joined the Kameah Colony and gone to "the promised land."

The missionary tea of the Fort-street Methodist Church will not be held at the parsonage, as at first proposed, but at the church.

J. B. Lankershim and W. H. Workman were added to the Chicago exhibit committee of the Chamber of Commerce yesterday.

Charles Brooks got into a fight yesterday on Los Angeles street and got away with his man, who had him arrested for battery. Brooks came into court, pleaded guilty, paid his fine, and was discharged.

Marriage licenses were issued yesterday as follows: Alexander Patterson, aged 23, and Margarita Piña, aged 23, city; E. A. Bonine, aged 46, of Lamanda Park, and Mrs. E. J. Cook, aged 45, of Los Angeles.

The Southern Pacific Railroad has offered to make a reduction of one-third of the regular rates to all delegates attending the State Convention of Nationalists, to be held in San Francisco on the 8th inst.

Thomas and Charles Curley were arrested on Main street yesterday about noon by Officers Valencia and O'Reagan, and locked up on a charge of vagrancy. Both men are hard cases and well known to the police.

Mrs. Elsie Estell, who is accused of pulling down a fence on some land adjoining her own, was yesterday charged with malicious mischief to a freehold, before Justice Austin, and was allowed to go on her own recognizance until wanted.

Next week, Tuesday, [illegible] will be the Mystic Shrine introduced by the Reminis, with their wife first trial, in all the glory of fez. [illegible] take, has engaged the entire parquette for the occasion.

The Ladies' Benevolent Society is very much in need of all kinds of clothing, men's and women's and children's, also shoes. Please send immediately to Mrs. Charnock, corner Fifth and Main. Leave in the hall below. If word is sent to her she will send for them.

The musicale arranged for this evening at the Bellevue Terrace has been postponed until next week. The programme has been strengthened by several new numbers, and the affair will be a most enjoyable one. The evening set will be hereafter announced.

At the Willard W.C.T.U. Hall, on West Washington street, the Rev. William Grant preached to a full room last night. The reading-room is well patronized, and a good work is being accomplished by the ladies of this organization who live in this neighborhood.

In addition to the appointment of Eugene Maxwell as Deputy Collector of Internal Revenue for this district and Guy B. Barham as stamp clerk, Collector Sears has appointed Messrs. Van Doren and H. C. Register as storekeepers. This completes the list of appointments for the Los Angeles office.

Several bunches of asparagus have been received at this office from Capt. J. E. Ellis as samples of what he is raising on the Meadowside ranch, west of the racetrack. The Captain has 10 acres in asparagus, which is as fine as any in the State. He also has an exhibit at the Chamber of Commerce rooms.

R. G. Hall spanked a small boy that he caught on his place on Crescent avenue yesterday morning, when the small boy came down town and swore out a complaint against Mr. Hall, charging him with battery. When Mr. Hall heard that there was a warrant out for his arrest he came to the police station and gave himself up, depositing bail for his appearance when wanted.

The Fire Commissioners will meet at the Mayor's office this morning at 10 o'clock. At 2 o'clock the Police Commissioners will meet, when the matter of filling the position revived by the Council of "one woman fan the police department" will probably be taken up. There are several applications for the place, and a selection may not be made at the meeting today.

A couple of men named N. Reed and José Candie were arrested last night by Officer Huston on a charge of petit larceny. They were loading coal into an express wagon from the Mexican Coal Company's cars at the foot of First street. The coal company has been missing coal for some time past, and were watching for the thieves last night when they drove up and began to load their wagon. Officer Huston was called, and the thieves lit out, but the officer overtook them after a long chase and landed them in jail.

There were no new developments in the Kiefer robbery yesterday. Chanaron and Falder will probably come up for examination today.

Ah Shaw, a Chinaman, was caught on Los Angeles street by Officer Johnson trying to get into a grain box in front of a feed store. He was taken to the police station and charged with an attempt to commit burglary.

A circular has been issued from army headquarters to the effect that in all cases involving extensions of leaves of absence which require the action of the Commanding General of the army or the Secretary of War, the reasons for the extensions must be given.

Patrolman Ford of Lawson's patrol discovered a fire in the rear of Parmalee's crockery store at No. 114 North Main, at 7:30 o'clock last evening. He broke a pane of glass out of the front door, and crawling through the opening, ran to the rear and dashed a bucket of water over the blaze and extinguished it, without turning in an alarm.

There has been considerable complaint in the suburbs of late about poisoning dogs. Out on Figueroa street no less than nine valuable dogs have been killed in this way. There is a great deal of indignation among the people over the matter, and if the owners of the dogs could find out the guilty parties they would make it very warm for them.

Undelivered Telegrams.

There are undelivered telegrams at the Western Union Telegraph office for Mrs. Christina Morris, Mrs. J. L. Maginnis, Mrs. E. R. Bath, Thomas R. Monell and George E. Place.

NEWS AND BUSINESS.

The Weather.

SIGNAL OFFICE, LOS ANGELES, April 1.—At 5:07 a.m. the barometer registered 29.94; at 5:07 p.m. 29.97. Thermometer for corresponding periods, 45°, 63°. Maximum temperature, 67°; minimum temperature, 42°. Weather, cloudless.

EASTERN TEMPERATURES.

CHICAGO, April 1.—[By Telegraph to THE TIMES.] Temperatures at 8 a.m.:

New York	32°
New Orleans	60°
St. Louis	44°
Cincinnati	32°
Chicago	34°
Winnipeg	18°

Sunday morning four tramps entered the winery near San Bernardino, and while two of them purchased some wine, the other two ransacked the office and took a fine gold watch belonging to E. Somer. They were caught at Colton.

Do not suffer with neuralgia, but get a bottle of Iserbine, which will surely cure it. Heinzeman, the druggist, keeps it.

Mandhaling Java and Arabian Mocha, always freshly roasted, at H. Jevne's.

The N.S.G.W. is making an effort to purchase Sutter's Fort, near Sacramento, and the matter will be brought before the Grand Parlor, which meets at Chico, this month.

Mexican Tonic cures dyspepsia.

Huckleberries and Blueberries, at H. Jevne's.

A local company at Sacramento will bore for natural gas. It expects to go to a depth of two thousand feet.

Mexican Tonic for the blood.

Magee's Bouillon, at H. Jevne's.

They are shipping mushrooms from Ventura to the north.

Rich Teas, a new, delicious Biscuit, at H. Jevne's.

Herbine will beautify the complexion.

One day last week Dan Olsen, aged 70, packed 700 pounds of potatoes on an ox wheel from Thompson's ranch to Lundry, a distance of 10 miles.

Special Diabetic Flour, at H. Jevne's.

L. A. Rubber Stamp Co. will remove to 224 West First street April 1st.

Gov. Waterman is recovering from an attack of bronchitis, and Miss Lou, his daughter, is also recovering from an attack of typhoid fever.

Kipperel Herring, 25c per tin, at H. Jevne's.

For Billings's Ice Cream telephone 303.

The Union Pacific has advertised for 2000 men to work on the extension through Nevada and Utah, and offers $2 and $2.50 a day.

Mexican Tonic for the blood.

Entire Wheat Flour, at H. Jevne's.

Ben Rhoades, the auctioneer, went to Monrovia Monday, where he sold out the steam laundry.

Tourists' Lunch Goods in endless variety, at H Jevne's.

Mexican Tonic cures constipation.

H Jackland, who died from the effects of a kick of a horse at Highland, was buried at San Bernardino yesterday under the auspices of the Masonic fraternity.

Finest Butter in the State, at H. Jevne's.

Alkethrepta, at H. Jevne's.

It is rumored that C. Shanks of Chicago, now in National City, is to take the position of master mechanic on the Southern California Railroad about May 1st.

Mexican Tonic cures dyspepsia.

Van Houghton's Cocoa, at H. Jevne's.

ON SPECIAL SALE

At Wineburgh's Stores.

Besides the goods we offer at special sale, we desire to call the attention of the ladies to the superb assortment of fine Dress Goods and Trimmings we carry on hand at extremely low prices. We offer at special sale today:

No. 9 Satin and gros grain plain and picot edge Ribbons, pinks, cardinals, creams, white light and sapphire blue, 6½c a yard.

No. 9 Moire satin stripe crown edge Ribbons, in black, scarlet, cardinal, sapphire, light blue, mahogany and myrtle, at 7½c a yard.

Wide width, new patterns, crinkled Seersucker, 9c a yard.

Pure linen Napkins, 15x15 inches, 6½c each, by the half dozen only.

Merrimac Satine Luster, beautiful patterns, 11c a yard.

Ladies' summer long and short sleeve merino Vests, sizes 28 to 34, 19c each.

Ladies' fast black full length Hose, 15c a pair.

Forty-inch all wool French Serge, 40c a yard; navy, scarlet, cardinal, tan and two shades old rose.

Large size Marseilles Bedspreads, 89c each.

Double width English Henrietta, good black, 21c a yard.

Pure linen fringed Napkins, 25c a dozen.

Pure wool blue broken plaid Flannel, for children's dresses, 29c a yard.

Twilled all wool navy blue Flannel, 25c a yard.

Men's summer weight gray merino Shirts and Drawers, 99c a suit.

Men's pure linen bosom reinforced white unlaundered Shirts, 39c each.

White checked Nainsook, 6½c a yard.

WINEBURGH'S, 309 and 311 S. Spring st.

Auction.

W. E. Beeson will sell the New Quaker restaurant, at 355 South Spring street, Thursday, April 3d, at 10 a.m. Chairs, tables, linen, silverware, range, etc. BEN O. RHOADES, Auctioneer.

Hazeltine & Jackson,

Manufacturing confectioners, removed to 449 South Spring street. Fine goods a specialty.

Best Quality Wall-paper,

7c a roll. F. J. BAUER, 237 South Spring st.

DR. CHARLES A. WHITE, specialist in artificial teeth. Thirty years' continuous practice. Formerly of Arch street, Philadelphia. Lady attendant. Se habla Español. Breed block, 308½ South Spring street.

Fine Gold Wall-paper,

New styles, 12½c a roll. 237 S. SPRING ST.

TRY SHERWIN-WILLIAMS PAINT. P. H. MATHEWS, corner Second and Main.

W. B. TULLIS, watchmaker, 402 South Spring street. Watches cleaned for $1.50.

MOZART'S POPULAR STORE,

Extra Special Sale for Easter, of Millinery, Easter Hats,

EASTER FLOWERS, JERSEYS, ETC.

Black lace straw Hats, popular shapes, at 50c and 75c; worth double. See our specials in straw shapes, at 25c, 35c and 50c, then you will know that we are selling at half others' prices. Our small expenses permit us to do so. Largest assortment in the city of baby Caps. Our 10c Leader, our 15c Special, are selling elsewhere at 25c. Our Little Gem, at 25c, is worth 50c. Best black Jerseys, plaited backs, all sizes, 50c; worth $1. Ladies' sateen Wrappers, $1. Ladies' Blouses, in tennis flannel and jersey cloth, very stylish and cheap. Children's white Dresses, trimmed with embroidery, 25c; sizes 1 to 5 years.

MOZART'S POPULAR STORE,

No. 240 South Spring street, between Second and Third street.

R. D. LIST, Notary Public. Legal papers carefully drawn. Removed to 128 West Second street, Burdick block. Telephone No. 686.

PET CIGARETTES ARE THE BEST.

CIGARETTE-SMOKERS who are willing to pay a little more than the price charged for the ordinary trade Cigarettes will find the

PET CIGARETTES SUPERIOR TO ALL OTHERS.

They are made from the very highest-cost Gold Leaf grown in Virginia, are unequaled for their delicate aroma and rare fragrance, and are absolutely

WITHOUT ADULTERATION OR DRUGS.

ALLEN & GINTER, Manufact'rs, Richmond, Va.

Unclassified.

GORDAN BROS.

THE LEADING TAILORS,

118 South Spring Street,

Opposite the Nadeau Hotel,

LOS ANGELES, CAL.

BRANCH OF SAN FRANCISCO.

OPENING

—OF OUR—

Spring and Summer Novelties

Call and Examine the Beautiful Suits We are Making,

FROM $25.00 UP,

—AND—

Pantaloons from $8.00 Up.

The finest and largest stock of Woolens in the city to select from.

Perfect fit and best of workmanship guaranteed.

ADAMS BROS., DENTISTS,

23 S. Spring St. (New Number, 1194). First stairway below the Nadeau Hotel.

FILLINGS.

Gold, $2 to $25; Gold and Silver, $1.50; Silver fillings for front teeth, $1.

CROWN AND BRIDGE WORK.

Gold and Porcelain Crowns, $4 to $8; Gold Crowns with no plate, $3 to $5.

ARTIFICIAL TEETH.

Gold Plate, $5.0 to $40; Silver Plate, $20 to $30; Rubber Plate, $8, $10, $15.

Extracting teeth with vitalized air, cocaine or gas, $1; regular extracting, 50c.

All work guaranteed. Office Hours, 8 a.m. to 5:30 p.m.; Sundays, 10 a.m. to 12 m.

Be sure you see the name, ADAMS BROS., on the door.

THEY HAVE ARRIVED!

OUR NEW STOCK OF

-:MILLINERY GOODS:-

—AT THE—

New York Bazar,

DIRECT FROM NEW YORK,

And to say they are lovely is to use a very mild term to express our delight. We are more than pleased with them. Our New York buyer has outdone himself this time. We consider ourselves fortunate in securing so desirable a stock. We are sure we can suit everybody. Come and look at them, criticize them, tell us what you think of them.

Owing to our stringent financial affairs we are compelled to push them on the market at prices that will be considered

BARGAINS FOR EVERY ONE.

NO. 148 NORTH SPRING ST.

W. E. BEESON,

235 & 237 W. First St.,

Next to Times Office,

AUCTION AND COMMISSION.

—REGULAR SALES OF—

Furniture, Carpets, Etc.,

—EVERY—

TUESDAY, THURSDAY, SATURDAY,

At 10 a.m. and 2 p.m.

Stock, Buggies, etc., every Tuesday and Saturday at 10 a.m., at No. 120 North Broadway. Outside Sales a Specialty.

BEN O. RHOADES,

Auctioneer.

THIS IS NOT OUR WAY.

This is OUR WAY of Fitting Glasses.

We make the correct scientific adjusting of glasses and frames our specialty, and guarantee perfect fit. Testing of the eyes free.

PACIFIC OPTICAL INSTITUTE,

No. 114 South Spring street.

S. G. MARSHUTZ, Proprietor.

WE WANT AN AGENT

In every county to represent the Lothrop Magazines and take subscriptions.

Every family with children from 6 months to 16 years should subscribe for one or more of these popular magazines.

WE PAY THE LARGEST COMMISSIONS.

Exclusive Territory. Outfits free.

D. LOTHROP COMPANY, Boston.

Suits and Cloaks.

Parisian Cloak and Suit Co.

217 SOUTH SPRING ST.

Fashion Leaders. Leading Modistes.

Closing Out Sale!

—OF OUR ENTIRE STOCK OF—

LADIES' and CHILDREN'S SUITS!

In Silk, Wool, Sateen, Lawn and Gingham,

AT YOUR OWN PRICES.

We have determined to close out our entire line of READY-MADE SUITS. This is no "fake" sale, for when they are sold out we shall not carry them again. Full Suits that were sold from $10 to $20 we shall close out at $6.50 to $20. All suits fitted free. IF YOU ARE IN NEED OF DRESSES, NOW IS THE OPPORTUNITY.

Sateen Suits, $3 to $7.50. Lawn Suits, $2 to $10.

Children's Lawn Suits, 75c Upward.

No Offer on Suits Will Be Rejected.

—OUR—

SPRING LINE OF NOVELTIES NOW COMPLETE.

We Invite Your Inspection.

Banks

STATEMENT OF THE CONDITION —OF THE— LOS ANGELES NATIONAL BANK —OF— LOS ANGELES, CALIFORNIA, February 28, 1890.

RESOURCES.

Loans and discounts		$868,408 29
Expenses		6,134 71
Banking-house and fixtures		173,784 44
Government bonds	$500,000 00	
Due from banks	329 763 66	
Cash on hand	346 383 07	
		$1,176,146 73
Total		$2,224,469 40

LIABILITIES.

Capital	$500,000 00
Surplus	75 000 00
Undivided profits	14,049 53
National Bank notes outstanding	45,420 00
Deposits	1,590,419 87
Total	$2,224,469 40

GEO. H. BONEBRAKE, President.
JOHN BRYSON, SR., Vice-president.
F. C. HOWES, Cashier.
E. W. COE, Assistant Cashier.

LOS ANGELES NATIONAL BANK
UNITED STATES DEPOSITORY.

Capital $500,000 00
Surplus and undivided profits 75,000 00
Total $575,000 00

DIRECTORS:

W. G. Cochran, Col. H. H. Markham,
Perry M. Green, John Bryson, Sr.,
E. Sinsabaugh, F. C. Howes,
Geo. H. Bonebrake.

Exchange for sale on the Principal Cities of Europe.

[illegible] SAVINGS BANK,

IN THE SUPERIOR COURT

State of California, county of [illegible]

In the matter of the [illegible] $200,000

I. C. GOODWIN, PRESIDENT
W. M. CASWELL, SECRETARY

I. W. HELLMAN, JOHN M. PLATER,
ROBERT S. BAKER, J. S. LANKERSHIM,
I. C. GOODWIN.

Term deposits will be received in sums of $100 and over. Ordinary deposits in sums of $10 and over.

Money to loan on first-class real estate.

FIRST NATIONAL BANK OF LOS ANGELES.

Capital Stock $200,000.00
Reserve 205,000.00

UNITED STATES DEPOSITORY.

E. F. SPENCE, President
J. D. BICKNELL, Vice-president
J. M. ELLIOTT, Cashier
G. B. SHAFFER, Assistant Cashier

DIRECTORS:

E. F. Spence, William Lacy,
J. D. Bicknell, J. F. Crank,
S. H. Mott, H. Maybury,
J. M. Elliott.

R. W. POINDEXTER,

125 West Second street, Burdick block, BROKER AND GENERAL FINANCIAL AGENT. Money Loaned on Approved Securities. RENT COLLECTED.

Property held in trust and funds invested for parties desiring a fiduciary agent.

REFERENCES: First National Bank, Los Angeles National Bank, State Loan and Trust Co.

THE CITY BANK,

NO. 87 SOUTH SPRING ST.
Capital Stock, $200,000.

A. D. CHILDRESS, President.
JOHN S. PARK, Cashier.

DIRECTORS: W. T. Childress, J. J. Schallert, John S. Park, Poindexter Dunn, E. E. Crandall, R. G. Lunt, A. D. Childress.

General banking. Fire and burglar proof safe deposit boxes rented at from $5 to $20 per annum.

BROADWAY BANK,

Broadway and Sixth Street.

PAID UP CAPITAL $50,000

General Banking and Exchange Business Transacted.

H. SINSABAUGH, President
GEORGE SINSABAUGH, Cashier

Banks.

SECURITY SAVINGS BANK AND Trust Company.

CAPITAL $600,000

No 40 S. MAIN ST., Los Angeles, Cal.

F. N. MYERS, President. S. A. FLEMING, Vice-president.
J. F. SARTORI, Cashier.

DIRECTORS:

Isaias W. Hellman, O. W. Childs,
J. A. Graves, S. A. Fleming,
T. L. Duque, James Rawson,
M. R. Shaw, A. C. Rogers, M.D.,
A. J. Howard, J. F. Sartori,
Maurice Hellman, F. N. Myers.

Five Per Cent. Interest Paid on Deposits.

The notice of the public is called to the fact that this bank only loans money on approved real-estate security; that it does not loan money to its stockholders, officers or clerks; that among its stockholders are some of the oldest and most responsible citizens of the community; that, under the State laws, the private estates of its stockholders are pro rata liable for the total indebtedness of the bank.

These facts, with care exercised in making loans, insure a safe depository for saving accounts. School teachers, clerks, mechanics, employes in factories and shops, laborers, etc., will find it convenient to make deposits in small amounts.

Financial agents for Eastern and San Francisco capital. Money to loan on ranches and city property. Bonds and mortgages bought. Remittances may be sent by draft or Wells-Fargo Express.

FARMERS' AND MERCHANTS' BANK Of Los Angeles, Cal.

ISAIAS W. HELLMAN, President
I. C. GOODWIN, Vice-President
JOHN MILNER, Cashier
E. J. FLEISHMAN, Assistant Cashier

Capital $[illegible]
Surplus $[illegible]
Total $[illegible]

STOCKHOLDERS:

O. W. Childs, Andrew Glassell,
L. L. Bradbury, Cameron M. Thom,
Philippe Garnier, Domingo Amestoy,
James H. Lankershim, Louis Polaski,
T. L. Duque, I. C. Goodwin,
Jos. Mascarel, Presley C. Baker,
Charles Ducommun, Oliver H. Ellis,
Frank Lecouvreur, Estate D. Solomon,
Sarah J. Lee, Jacob Kuhrts,
Chris Henne, Isaias W. Hellman.

CALIFORNIA BANK,

LOS ANGELES, CAL.
Corner of Broadway and Second Streets.
CAPITAL:

Subscribed $500,000 00
Paid up 300,000 00
Surplus 20,000 00

OFFICERS:

H. G. WITMER, President
J. FRANKENFIELD, Vice-President
T. J. WELDON, Cashier
J. M. WITMER, Assistant Cashier

DIRECTORS:

H. W. Jones, J. Frankenfield, J. C. Kays,
G. W. Hughes, Hervey Lindley,
Sam Lewis, H. G. Witmer.

General Banking and Exchange business transacted.

SOUTHERN CALIFORNIA NATIONAL BANK.

NADEAU BLOCK, Cor. First and Spring Sts., Los Angeles, Cal.

L. N. BREED, President.
W. F. BOSBYSHELL, Vice-president.
C. N. FLINT, Cashier.

PAID-IN CAPITAL $200,000
Surplus and Undivided Profits 20,000

DIRECTORS:

D. Remick, Thos. Goss, A. W. Richards,
L. N. Breed, H. T. Newell, H. A. Haraley,
Charles R. Day, M. Hagan, Frank Rader,
E. C. Bosbyshell, W. F. Bosbyshell.

THE UNIVERSITY BANK OF LOS ANGELES.
No. 120 New High Street.

Capital Stock, paid up $100,000
Surplus 20,000

R. M. WIDNEY, President
GEORGE L. ARNOLD, Cashier.

Eight per cent. bonds, secured by first mortgage on real estate, with interest payable semi-annually, are offered to investors of $250 and upward.

DIRECTORS:

R. M. Widney, S. W. Little, C. A. Warner,
D. O. Miltimore, C. M. Wells, L. J. P. Morrill,
L. H. Titus.

Banks.

THE NATIONAL BANK OF CALIFORNIA,

Spring and Second Sts., Los Angeles.

CAPITAL - - - - - - $250,000

Is fully equipped for every kind of legitimate banking, and solicits the accounts of all needing a banker.

BOARD OF DIRECTORS: Thomas R. Bard, Dr. W. L. Graves, H. F. C. Klokke, Gen. M. H. Sherman, Capt. Geo. E. Lemon, Dan McFarland, Fred Eaton.

J. M. C. MARBLE, President. O. H. CHURCHILL, Vice-President.
W. G. HUGHES, Cashier. PERRY WILDMAN, Ass't Cashier.

MAIN STREET

SAVINGS BANK AND TRUST CO.,

426 South Main Street, Los Angeles, Cal.

CAPITAL : : : : : : : : : : : $200,000.

OFFICERS:

Pres't, J. B. LANKERSHIM. Vice-pres't, CHARLES FORMAN. Cashier, F. W. DE VAN.

FIVE PER CENT. INTEREST PAID ON DEPOSITS.

This bank was incorporated October 28, 1889, in response to a demand for a progressive savings bank in Los Angeles, and has received over one thousand dollars per day on deposits since that time. The design of this institution is to afford a safe depository for the earnings of all persons who are desirous of placing their money where it will be free from accident and at the same time be earning for them a fair rate of interest. Encouragement is thus given to the industrious and prudent and an inducement furnished to those who wish to save and lay by something to begin business or build a home.

The Stockholders are Composed of the Following Well-known Citizens:

Chas. Forman,	J. J. Schallert,	I. W. Hellman,	A. W. Scholle,
J. B. Lankershim,	Pierre Nicholas,	R. B. Young,	A. Haas,
J. H. Jones	Geo. H. Pike,	M. Weller,	S. Haas,
Wm. S. De Van,	O. T. Johnson,	Wm. Haas,	L. Winter,
Daniel Meyer,	H. W. Stoll,	S. C. Hubbell,	H. Newmark,
I. N. Van Nuys,	Mrs. Mary B. Mansfield,	Kaspare Cohn,	E. Germain,
A. H. Denker,	G. J. Griffith,	Richard Altschul,	C. Garnier,
H. W. O'Melveny,	Wm G. Kerckhoff,	R. Cohn,	H. Wilson,
E. Cohn,	H. E. Hewitt,	F. W. De Van,	Mrs. A. L. Lankershim.

Groceries.

GROCERIES

Retailed at Wholesale Prices.

TELEPHONE 546. HALL & PACKARD'S 341 & 343 S. SPRING ST.

QUOTATIONS NO. 2:

13 pounds best dry granulated Sugar	$1.00	Best Eastern Breakfast Bacon, at	11c
15 pounds best brown Sugar	1.00	Good Eastern Breakfast Bacon	9c
10 cans Standard Corn	1.00	Best Eastern Dry Salted Pork, at	12½
12 cans Standard Tomatoes	1.00	10-pound tin Lard	90c
12 cans Standard String Beans	1.00	5-pound tin Lard	45c
10 cans Standard Pie Fruits	1.00	Can Coal Oil or Gasoline	25c
8 cans Standard Salmon	1.00	10-pound sack fresh Meal	20c
6 cans Table Fruits, best heavy syrup	1.00	8 cans Eagle or Elgin Milk	25c
20 bars finest soap	1.00	1 gallon can Perfection or Crown Syrup	25c
17 pounds best Island Rice	1.00	1 gallon can Golden Drip Syrup	35c
1 gallon can Maple Syrup	1.00	Fine Tea, New Crop	35c
40-pound tin best quality Bar Sugar	4.50	Package Germea or Breakfast Gem	20c
50-pound sack best Northern Flour	1.25	6 Holland Mileber Herrings	25c
Best Eastern Hams, at	12½c		

Bottom prices for white and pink beans. Arbuckle's coffee by the case; Eagle milk and boneless ham. Get our prices before you buy. We mean what we say and do what we advertise. Country orders specially solicited. Send us a list of goods wanted and we will quote prices by return mail, thus enabling you to accompany your order with money or check. Goods packed and delivered at depot free of charge. All other goods reduced in above proportion. A large stock to select from and more coming. Call and see your friends.

HALL & PACKARD, 341 and 343 S. Spring St.

Steamship Agency.

SAM. N. OSBORNE,

ATLANTIC STEAMSHIP, INSURANCE AND REAL ESTATE AGENCY.

SOUTHERN PACIFIC TRANSFER TRUCK CO.

Tickets sold to and from Great Britain and Europe by all first-class lines and at lowest rates. Staterooms secured. Call and get information. Houses to rent. Money to loan, collections made. TELEPHONE 15. 215 WEST FIRST ST., Los Angeles.

Unclassified.

SOUTH FIELD WELLINGTON

Selected Lump Coal.

WHOLESALE AND RETAIL.

The most economical and the best for domestic and steam purposes. Ship "Glory of the Seas" is now discharging at San Pedro 3400 tons of this celebrated coal. I deal direct from the mine and am prepared to supply my customers at lowest market price.

HANCOCK BANNING,

Importer of South Field Wellington and Foreign Steam Coal,

Yard, 838 North Main St., Office, 130 W. Second St.,

TELEPHONE 1047. TELEPHONE 26.

Something for the Ladies!

A NEW PREMIUM.

How to Shade Embroidered Flowers and Leaves,

Illustrated With Colored Plates and Engraved Patterns.

By ELLEN G. SMITH.

Given as a Premium to Each New Subscriber

—TO—

THE WEEKLY MIRROR.

Price, Including Paper One Year, $2.50.

This beautiful book is the most practical work of the kind that has ever been printed and will be warmly welcomed by our readers. Its author has had a long and extended experience in artistic needlework, and in this volume she has carefully set forth the results of her study and labor in this fascinating department of art.

She has illustrated her work by means of COLORED PLATES, each one of which is made directly from the piece of embroidery which it represents. On one page of the book she shows an outline pattern of the leaves, and on the opposite page is a beautiful COLORED PLATE showing the pattern as it appears after it has been properly worked. This plate shows the exact colors that were used in doing the work, and the outline pattern is lettered and numbered, and the author gives full directions for working the colors.

There are Eight of These Colored Plates, as Follows:

Autumn Leaves, Yellow Daisies,
Golden Rod, Wild Roses, Tulips,
Morning Glories, Thistles, Pansies.

Any lady can master the beautiful art of Embroidery in Colors without any other instructions than this valuable book gives. THIS WORK IS PRINTED ON HEAVY TINTED PAPER and is bound with beautifully illuminated cover. It is such a book as ordinarily sells in book stores for $2, but because it is a volume especially adapted to the needs of every household we have put the price within the reach of all.

We will send the Book, postpaid, on receipt of $1.00.
Book and Weekly Mirror one year - - - $2.50.

THE TIMES-MIRROR COMPANY,

Cor. First and Fort Streets, Los Angeles, Cal.